

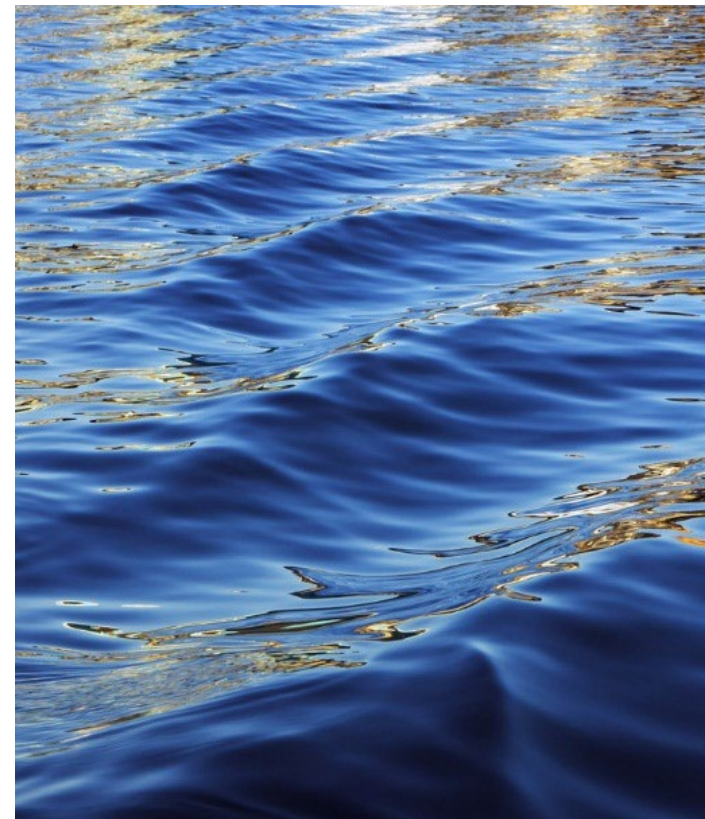

Kings River Water Quality Coalition

2021-2022 Annual Membership Workshop

Annual Membership Workshop

- Zoom Webinar Details
 - Video and Audio Controls are OFF for participants
 - Questions & Answers (may be taken during or at the end of presentation)
 - Use the Q&A to type a question throughout the presentation
 - Use the Raise Hand button to ask a question verbally
 - Technical difficulties
 - Use the Chat feature for Zoom technical assistance
- Attendance Credit
 - If you registered for the webinar and logged in with your same email address, you will be given appropriate attendance credit for the member accounts listed during registration.
 - If you did not register or are logged in with a different email address, please either notify the Coalition via email (info@kingsriverwqc.org) or in the chat feature during the webinar with your Member IDs for appropriate attendance credit.
 - In person credit when you check in. Please provide all Member IDs represented.

Annual Membership Workshop

- Spanish Translation/Traducción Española
 - To listen to the presentation in Spanish, click the globe icon at the bottom of your screen and select Spanish.
 - Para escuchar la presentación en español, haga clic en el ícono del globo terráqueo en la parte inferior de la pantalla y seleccione Español.

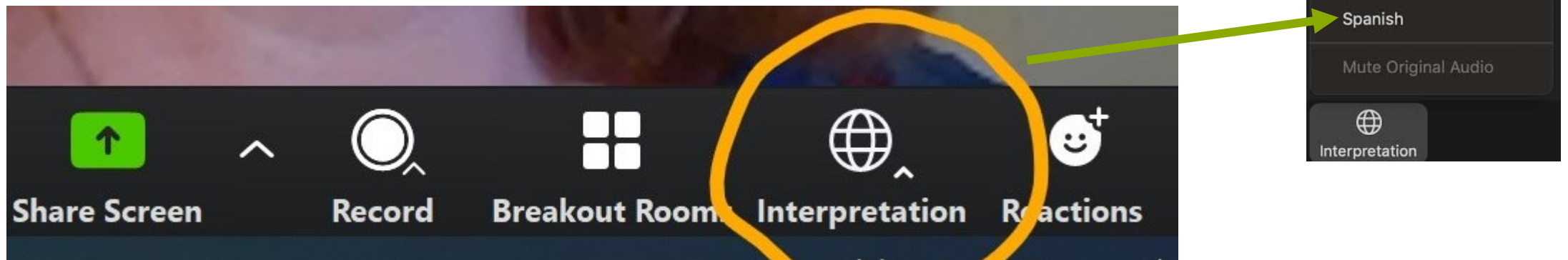

Annual Membership Workshop

- Outreach Presentations Available Online and In-Person
- Webinars (Live):
 - January 13 – 9 AM
 - February 1 – 1 PM
- In-Person (RSVP Required)
 - January 20: Kings County Fairgrounds, Hanford, CA - 9 AM and 1 PM
 - January 27: Selma Portuguese Hall, Selma, CA - 9 AM and 1 PM
 - February 3: CPDES Hall, Easton, CA - 9 AM and 1 PM
 - February 9: Kerman Community Center, Kerman, CA - 9 AM and 1 PM
- Webinar recording and other outreach materials is available online:
<http://kingsriverwqc.org/account>

Annual Membership Workshop

- COVID-19 Restrictions
 - KRWQC Office: Open to Public (by appointment only)
 - Masks Required
 - In-person by appointment only (No Walk-ins) – 1 Hour
 - Virtual Appointment by appointment only – 1 Hour:
<https://kingsriverwqc.org/virtualappointment>
 - Paper Templates are Located Outside KRWQC Office (4886 E. Jensen Ave Fresno, CA 93725)
- **March 1, 2022 Submittals**
 - **Irrigation and Nitrogen Management Plan (INMP) Summary Report for 2021 Crop Year**
 - **INMP Summary Report required to be submitted ONLINE through the Member Portal: <http://kingsriverwqc.org/account>**
 - **Paper submittals will not be accepted**
- Coalition Contact Information
 - **Please Include Member ID(s) in all communications**
 - Email: info@kingriverwqc.org
 - Phone: **559-365-7958**
 - Member Portal Help Request

Outline

- March 1, 2022, Deadline
- General Order Reminders and Updates
- KRWQC Activities
- Templates
- Online Portal
- Best Management Practices\Groundwater protection

March 1, 2022, Deadline

- What to Complete and/or Submit by **March 1, 2022**
 - **INMP Summary Report**
 - Required for **ALL** members (high and low vulnerability areas) for previous crop year (2021)
 - Submitted to the KRWQC **Online** through the Member Portal
 - <http://kingsriverwqc.org/account>
 - **Paper submittals will not be accepted.**
 - **A \$50 administrative fee assessed for late submittals (after March 1, 2022).**
 - INMP Worksheet
 - Pre-Season Planning, Excepted, and Recommended/Planned sections
 - **Kept On-Farm (Not submitted to KRWQC)**
 - Certification required if
 - Located within a high vulnerability area or
 - Located within low vulnerability area and identified as outlier
 - Please check Self-Certification Status
 - Certification not required if
 - Located within low vulnerability area and not identified as outlier

General Order Reminders and Updates

- Two Options for Compliance with Water Quality Regulations
 - Coalition membership (lowest cost)
 - Individual Order (much higher cost)
- Enrollment
 - All irrigated farmland MUST be enrolled
 - Unless enrolled in Dairy Program
 - Includes Irrigated Pasture
 - Coalition/State Fees based on Irrigated Acres, not Parcel Acres
 - Newly purchased and/or leased land must be enrolled
 - Please provide information for
 - Owner
 - Lessor (if leased)

General Order Reminders and Updates

- Drinking Water Supply Well Monitoring
 - Members required to monitor drinking water supply wells on enrolled parcels for nitrates (Nitrate + Nitrite as N) annually
 - Defined as a well that actively provides water for human consumptive use (drinking or cooking)
 - Year 1 Sampling Window, January 1 - December 31, 2020, and annually thereafter unless
 - N results are less than 8 mg/L for 3 consecutive years
 - Sample every 5 years
 - N results are above 10 mg/L
 - Member must provide notice to users using nitrate notification template; and
 - Send copy of completed template to the Regional Board
 - Have N results for well for up to 5 years prior from ELAP certified laboratory
 - N results of equal to and between 8 to 10 mg/L require annual sampling.
 - ELAP certified laboratory

General Order Reminders and Updates

- Drinking Water Supply Well Monitoring Resources
 - Environmental Laboratory Accreditation Program (ELAP) labs list:
 - https://www.waterboards.ca.gov/drinking_water/certlic/labs/
 - Drinking Water Member Information Form
 - https://www.waterboards.ca.gov/centralvalley/water_issues/irrigated_lands/drinking_water/dw_member_info.pdf
 - Drinking Water Notification Template
 - https://www.waterboards.ca.gov/centralvalley/water_issues/irrigated_lands/drinking_water/dw_notification_temp.pdf
 - Frequently Asked Questions
 - https://www.waterboards.ca.gov/centralvalley/water_issues/irrigated_lands/drinking_water/dw_faq.pdf

General Order Reminders and Updates

- Salt Control Program
 - Notice to comply mailed early 2021 to Discharge Permit Holders
 - Path: Option 2 – Alternative Option for Salt Permitting
 - Requires participation in the Prioritization and Optimization (P&O) Study
 - Objective: Evaluate existing conditions, policies, and engineering alternatives to identify salt management projects and actions to achieve salt sustainability in the Central Valley.
 - P&O Study began in 2021; completion 10 to 15 years
 - Participants must maintain current permit performance levels; deferment of more stringent and costly permitting requirements until after completion of Phase 1 P&O Study and Phase 2 is implemented
 - Annual Fee – fees vary by Permit Type/Industry Category
- Status Update:
 - P&O Study Workplan approved March 29, 2021
 - P&O Study Workplan Implementation: Integrated Scope of Services Outline submitted July 2, 2021
 - Consultant Integrated Scope of Services approved October 14, 2021
 - More information: <https://www.cvsalinity.org/salt-control-program>

General Order Reminders and Updates

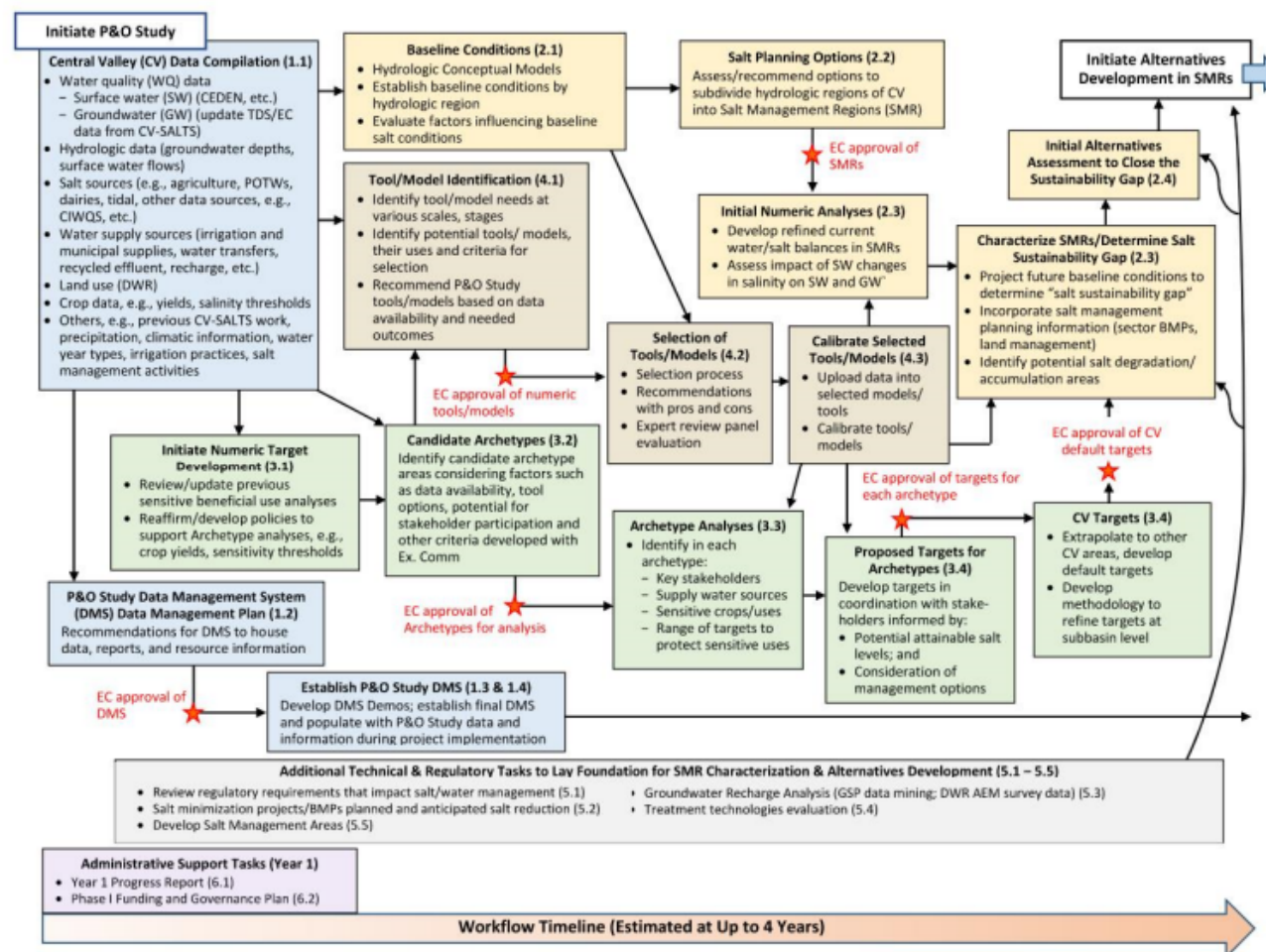

Figure 1. Integrated SOS, Interlinkages among Primary Workflow Pathways Associated with Tasks 1 through 6 (EC = Executive Committee).

General Order Reminders and Updates

- Nitrate Control Program
 - Goals
 1. Provide safe drinking water supplies
 2. Reduce Nitrate impacts to water supplies
 3. Restore groundwater quality, where reasonable, feasible, and practicable
 - Notices to comply – 6/29/2020
 - Path: Pathway B – Local Management Zone
 - Kings Water Alliance: <https://kingswateralliance.org/>
 - Non-profit formed August 2020 by dischargers: agriculture, dairy, poultry, wastewater treatment facilities, food processors, wineries, packing facilities, etc.
 - Submitted Documents (March 2021):
 - Preliminary Management Zone Proposal
 - Comments expected January/February 2022
 - Early Action Plan
 - Conditional Approval May 2021
 - Short-term drinking water solutions
 - Well sampling: 223 as of December 29, 2021
 - Bottled water: 139 households as of December 29, 2021
 - Fill Stations

2 IN 5 DOMESTIC WELLS ARE IMPACTED BY UNSAFE LEVELS OF NITRATE IN THE KINGS WATER ALLIANCE*.

Kings Water Alliance

Solving the Nitrate Problem

An Early Action Plan (EAP) to address drinking water with unsafe nitrate levels has been developed. The EAP identifies nitrate-impacted areas and proposes short-term, immediate drinking water sources for residents like bottled water.

Drinking Water Solutions

The Kings Water Alliance will provide safe drinking water at **no cost** to those impacted by unsafe nitrate levels. Two key options for impacted residents includes bottled water (delivered or non-delivered) and local fill station kiosks.

Kings Water Alliance

Think you might qualify for free drinking water solutions? Here's how you can check:

1

Confirm you live within the Kings Water Alliance boundary

Visit www.kingswateralliance.org/map to check that your address is in the Priority 1 area on our interactive map. Or call us at (559) 549-6747 for assistance.

2

Confirm your well has unsafe nitrate levels

The Kings Water Alliance is offering **FREE** water quality testing for nitrates. Visit www.kingswateralliance.org/welltest or call us at (559) 549-6747 for details.

3

Be willing to sign an agreement with a service provider

The Kings Water Alliance is committed to providing excellent safe drinking water solutions at **no cost** to eligible residents via service providers who deliver bottled water.

Kings Water Alliance

Explanation

Upper Zone Well with Average Post-2000 Nitrate

(mg/L as N)

- ≤2.5
- >2.5 - 5.0
- >5.0 - 7.5
- >7.5 - 10.0
- >10.0

△ Upper Zone Control Point Outside MZ

■ MZ Area Delineation (for reporting and displaying purposes)

Ambient Nitrate in the Upper Zone (Post-2000)

(mg/L as N)

- ≤2.5
- >2.5 - 5.0
- >5.0 - 7.5
- >7.5 - 10.0
- >10.0

■ Unknown

■ Kings & Tulare Lake Management Zone Boundary

■ 3-mile Buffer for Nitrate Data Collection

■ CA Bulletin 118 Groundwater Basins (2003)

■ De Designation Boundary

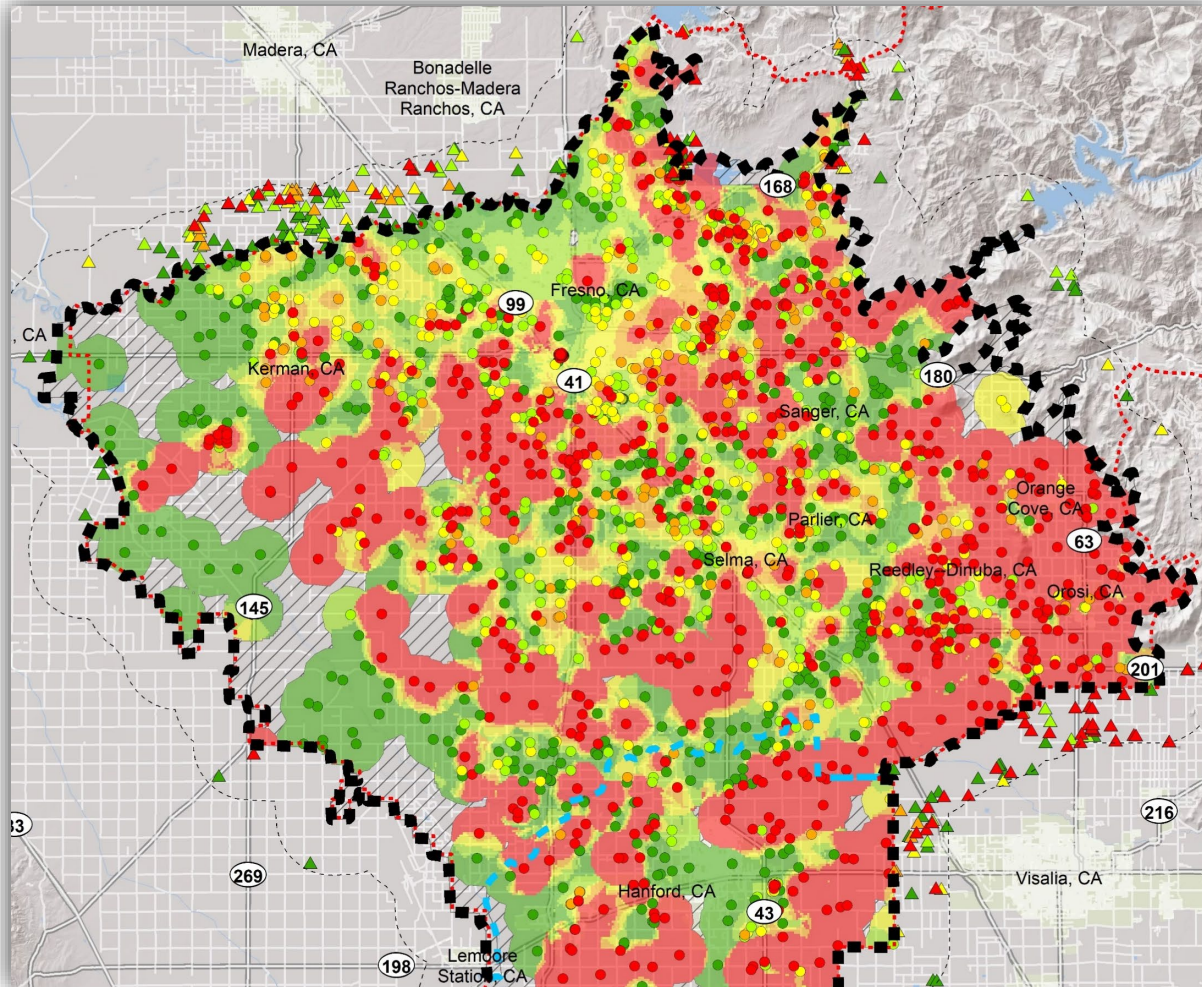

Remember: >10 mg/L as N (red areas) means that the water is potentially unsafe to drink, and you may be eligible for free drinking water solutions

Kings Water Alliance

You can access safe drinking water NOW!

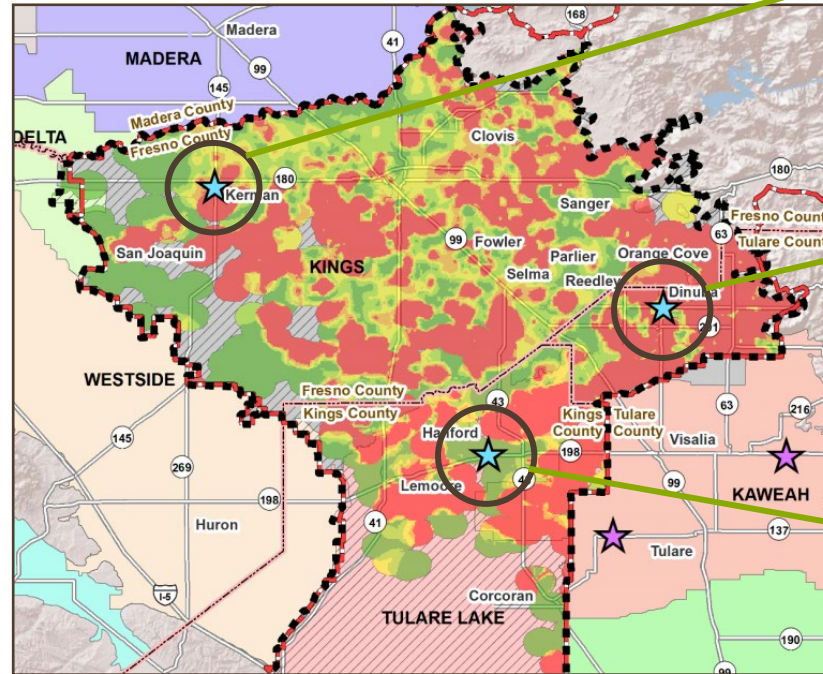

KERMAN

15101 W Kearney Blvd
Kerman, CA 93630

DINUBA

517 W El Monte Way
Dinuba, CA 93618

HANFORD

KART Transit Center
504 W. 7th Street
Hanford, CA 93230

For more info: www.kingswateralliance.org/fillstations

Kings Water Alliance

WE ALL HAVE INFLUENCE: SPREAD THE WORD!

Community Stakeholder

Resident/Domestic Well Owner

~7,000+

General Order Reminders and Updates

- Groundwater Protection Formulas
 - Conditionally approved on January 19, 2021
 - Purpose
 - Nitrate-N load numbers or concentrations of nitrate in water
 - Reflecting influence of
 - Total applied nitrogen
 - Total removed nitrogen
 - Recharge conditions
 - Other relevant and scientifically supported variables
 - Parcel level
 - SWAT (Soil Water Assessment Tool) Model Runs to Account for Physical Factors

General Order Reminders and Updates

- Groundwater Protection Values
 - Conditionally approved the GWP Values on October 27, 2021
 - Calculated in Townships with > 10% Irrigated Acreage classified as High Vulnerability and/or
 - Calculated if Township has Disadvantaged Community within
 - Values reflect discharge estimates from the bottom of the root-zone
 - Values do not consider post-root-zone processes (e.g., groundwater recharge, vadose zone attenuation) that may affect the concentration of leachate that reaches groundwater
 - To be considered during GWP Targets

General Order Reminders and Updates

- Groundwater Protection Targets
 - Objective: Desired loads and/or concentrations that are necessary to achieve compliance with receiving water limits for groundwater and need to be informed by available data and information
 - To be submitted July 19, 2022

KRWQC Activities

- Surface Water Monitoring
 - 6 of 8 Surface Water Sites Monitored in 2021
 - 33 sets of Water Quality Data Collected
 - 527 individual samples
 - Another Year without Agricultural Material Detections
- Monitored Sites represent changes in local conditions
 - Changes in Cropping Patterns
 - Changes in Soil Characteristics
 - Chemistry Testing based on local use patterns

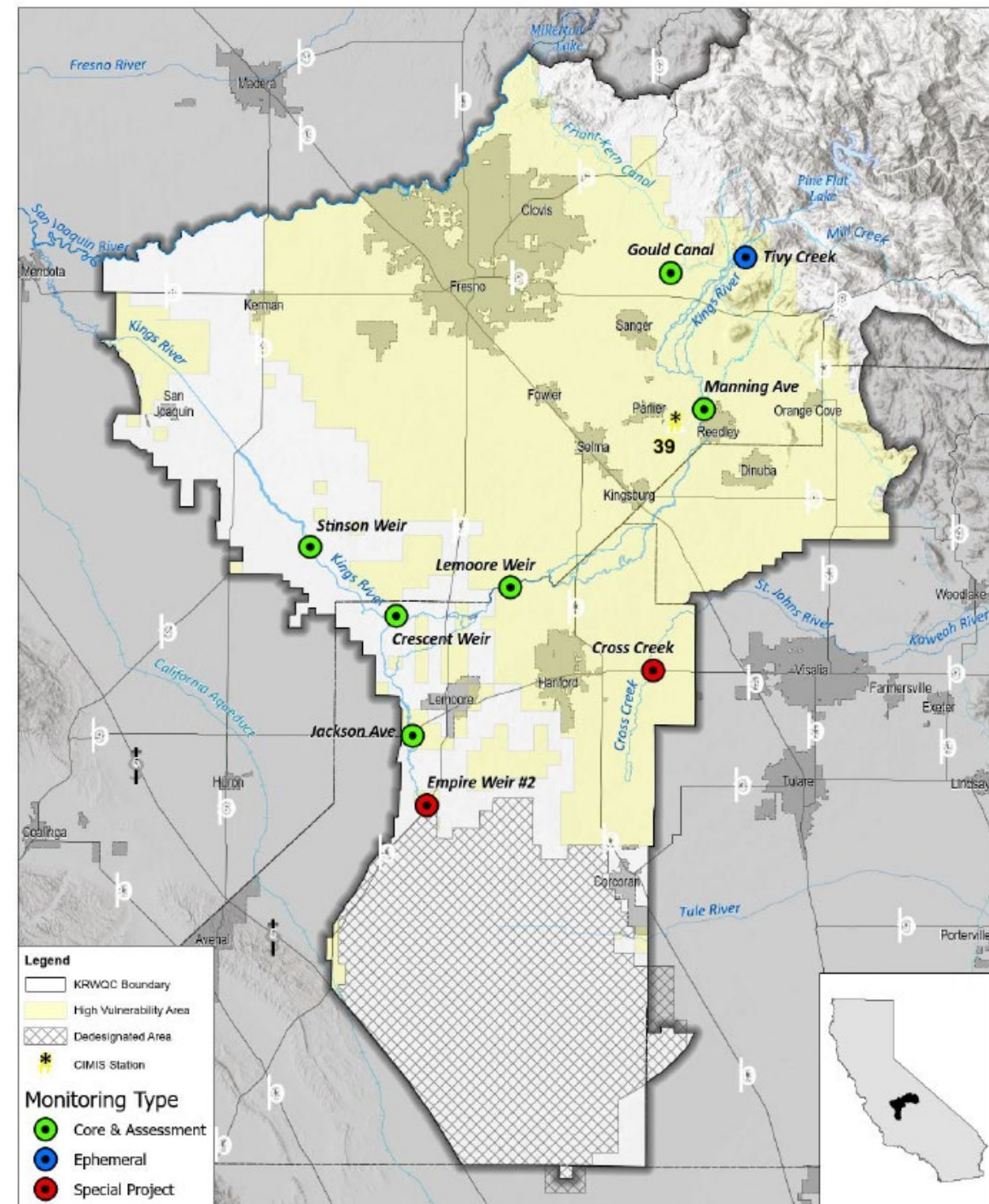

KRWQC Activities

- Groundwater Quality Trend Monitoring
 - Network of Shallow ag and domestic wells
 - Monitors changes in uppermost fraction of aquifer
 - Samples collected June of each year
- Additional Cooperators Needed
 - Fill gaps in basin coverage
 - No charge to cooperator
- Requirements
 - Well Construction Report
 - Need to know depth and screen locations
 - Located in Underserved Areas
 - Not adjacent to non-irrigated ag dischargers
- Data shared with Cooperators

KRWQC Activities

- Groundwater Quality Trend Monitoring
 - Network of upper aquifer wells
 - Samples collected June of each year
- Additional Cooperators Needed
 - Fill gaps in basin coverage
 - No charge to cooperator
- Requirements
 - Well Construction Report
 - Need to know depth and screen locations
 - Not adjacent to non-irrigated ag dischargers

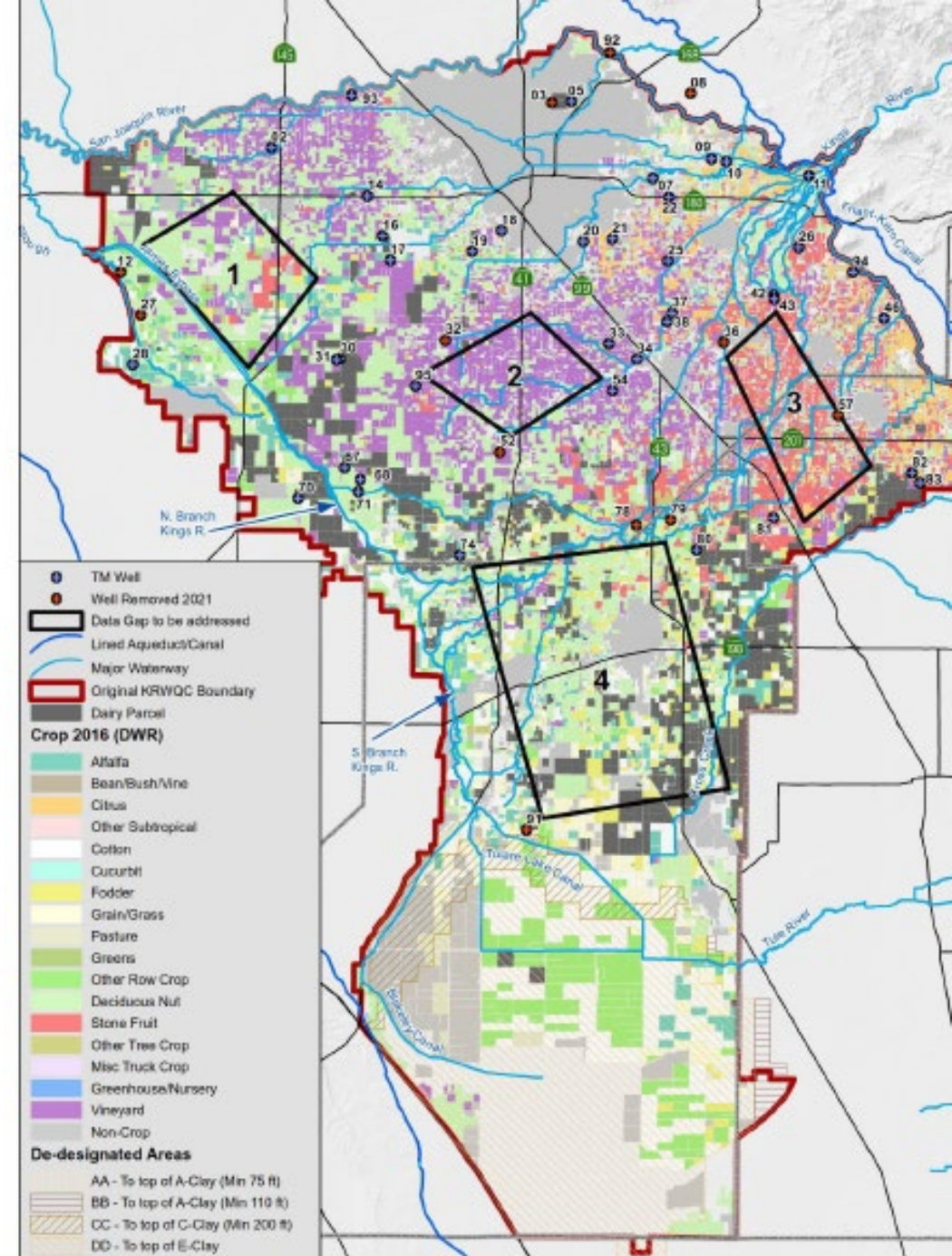

KRWQC Activities

- CVGMC Five – Year Assessment Report
 - Submitted November 30, 2021
 - Collaborative effort from ten ILRP coalitions
 - Coordinated monitoring plan
 - Quality control
 - Reporting requirements
 - Analyze nitrate concentration and other groundwater quality data for the southern Central Valley

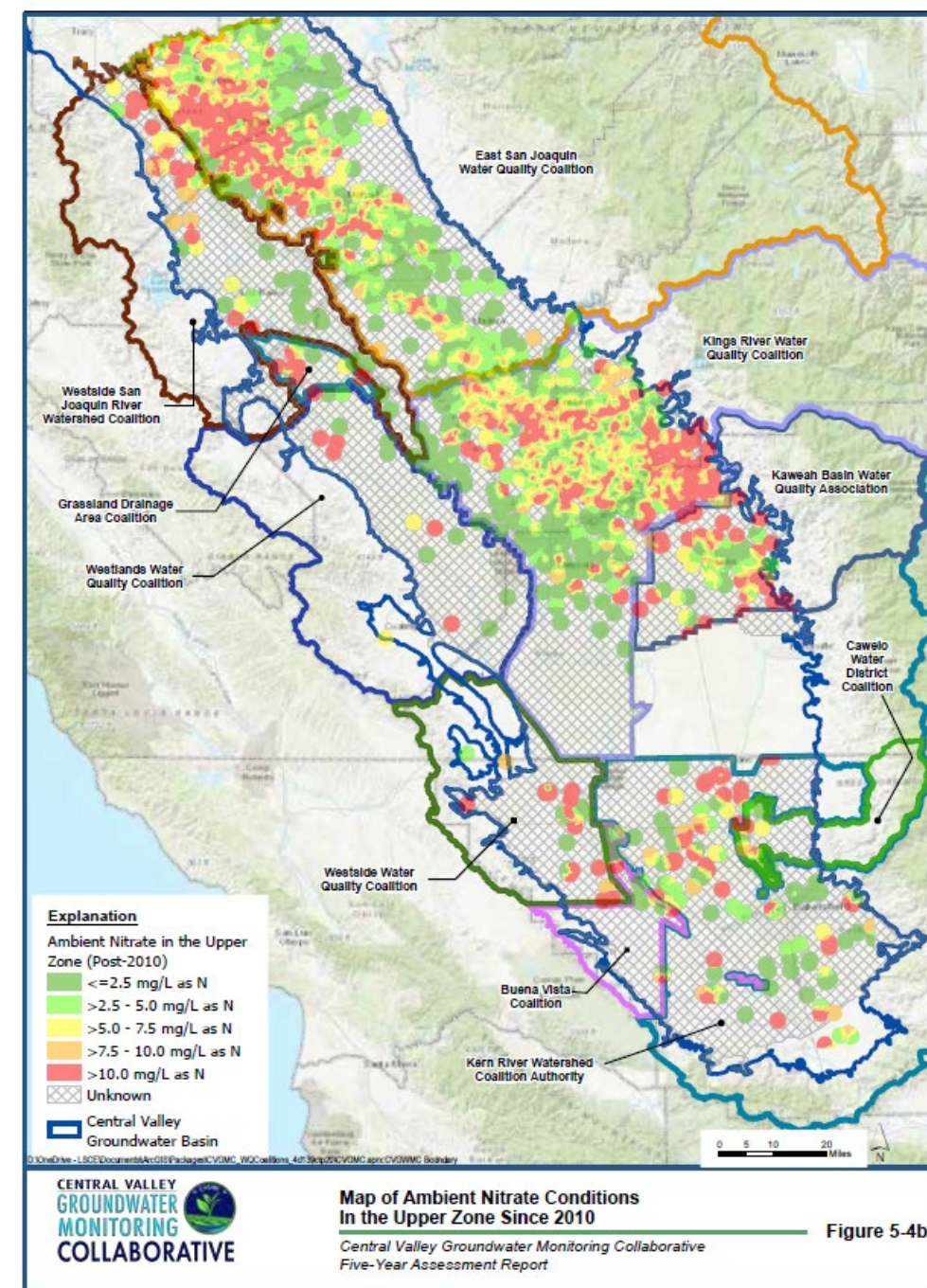

KRWQC Activities

- CVGMC Five – Year Assessment Report
 - Five-Year High Vulnerability Area Update (Proposed)

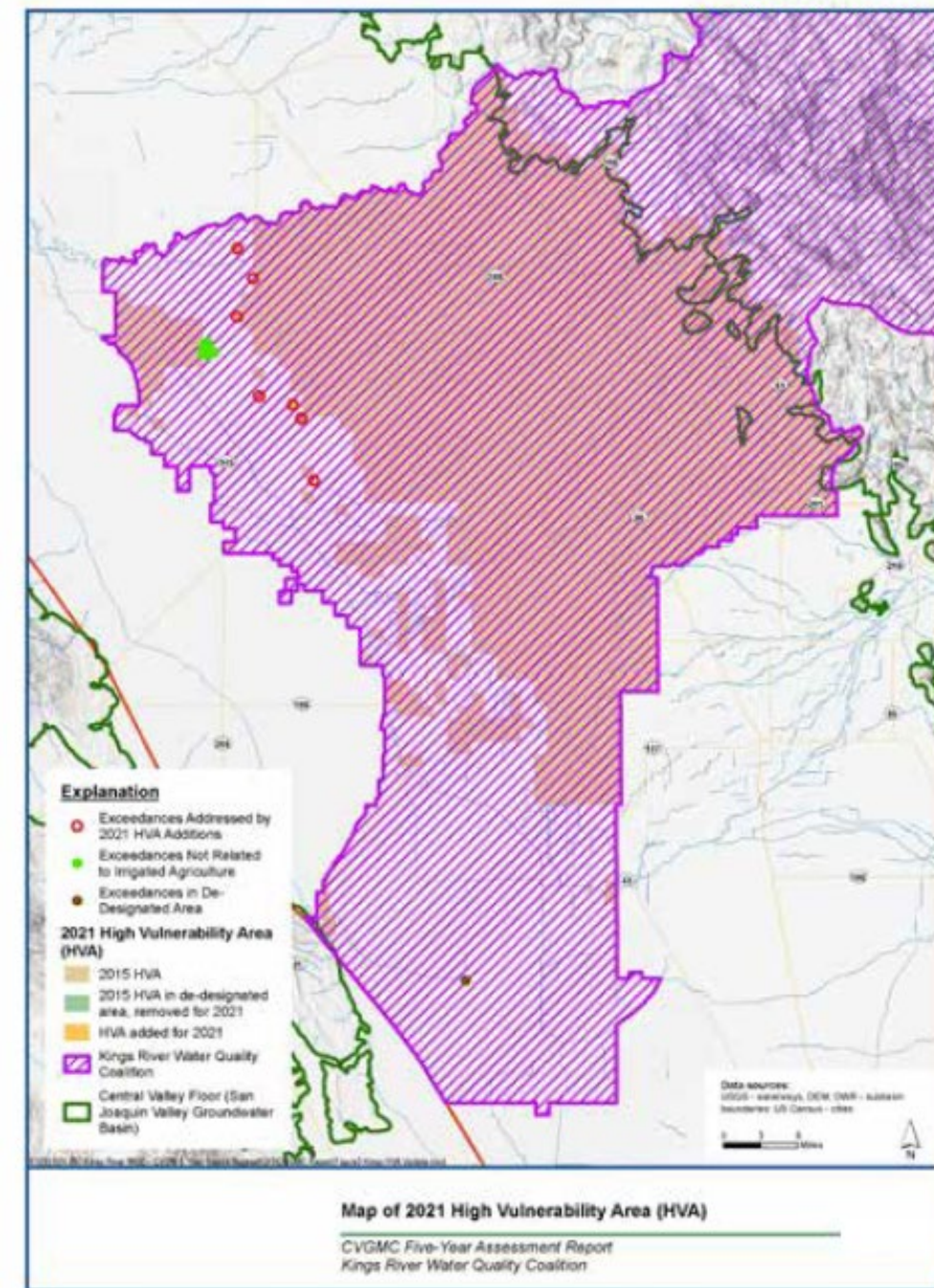

KRWQC Activities

- State Water Resources Control Board Fees
 - Water Quality Fees for ILRP increased 15.6% for FY 2021 – 2022
 - Fees cover Staff Time/Number of Personnel at State and Regional level
 - Permitting Programs are to be “self-sufficient”
 - No support from General Fund
 - KRWQC Outreach Committee established
 - Coordinate efforts
 - Member participation

Templates

- Information Due **March 1, 2022**
 - **All member submittals are required to be submitted ONLINE through the Member Portal: <http://kingsriverwqc.org/account>**
 - **Paper submittals will not be accepted**
- One Template for 2021 Crop Year
 - **Irrigation and Nitrogen Management Summary Report**
 - Farm Evaluation and Management Practices Implementation Report if not received in 2021
- Paper Templates
 - Self-serve available outside KRCD Office (4886 E. Jensen Avenue)
 - Templates Available at www.kingsriverwqc.org/resources/#templates
- Grower to Complete Planning Section of INMP and Retain On-Farm

Irrigation and Nitrogen Management Plan

- Applies to All Growers
- Planning Portion Should Already be Completed for 2021 Crop Year
- Collects Critical Information Regarding Management Practices
 - Crop Age
 - Irrigation Efficiency Practices
 - Nitrogen Efficiency Practices
 - Amount of N applied by Category
 - Yield
- Encourages Growers to Consider All Nitrogen Sources
 - Irrigation Water
 - Compost/Manure
 - Existing Soil Nitrate levels
 - Commercial Fertilizer

Irrigation and Nitrogen Management Plan

1. Was this Management Unit Identified as a Statistical Outlier by the Coalition Last Year? (Y/N)					
Crop Year (Harvested):					
Parcel Management					
Management Unit (MU) or Field	APN	County	Crop	Crop Age (years)	Irrigated Acres
Total Acres					

IRRIGATION AND NITROGEN MANAGEMENT PLAN (INMP) WORKSHEET

Member ID: _____ INMP Field or MU: _____ Crop: _____ Total Acres: _____

IRRIGATION MANAGEMENT				
<div> <div>1. Irrigation Method*</div> <div> <div>(check one for Primary; if applicable, check one for Secondary)</div> <div> <div>Primary</div> <div>Secondary¹</div> </div> <div> <div><input type="checkbox"/> Drip</div> <div><input type="checkbox"/> Micro Sprinkler</div> <div><input type="checkbox"/> Furrow</div> <div><input type="checkbox"/> Sprinkler</div> <div><input type="checkbox"/> Border Strip</div> <div><input type="checkbox"/> Flood</div> </div> </div> </div>			<div>Pre-Season Planning</div>	
		<div>2. Crop Evapotranspiration (ET, inches)</div>		
		<div>3. Anticipated Crop Irrigation (inches)</div>		
		<div>4. Irrigation Water N Concentration (ppm or mg/L, as NO₃-N)</div>		
<div>5. Irrigation Efficiency Practices* (Check all that apply)</div>				
<div> <div><input type="checkbox"/> Laser Leveling</div> <div><input type="checkbox"/> Use of ET in scheduling irrigations</div> <div><input type="checkbox"/> Water application schedule to need</div> <div><input type="checkbox"/> Use of moisture probe (e.g. tensiometer)</div> </div>			<div> <div><input type="checkbox"/> Soil Moisture Neutron Probe</div> <div><input type="checkbox"/> Pressure Bomb</div> <div><input type="checkbox"/> Other _____</div> <div><input type="checkbox"/> Other _____</div> </div>	

HARVEST / YIELD INFORMATION

Harvest / Yield Information			Expected (A)	Actual (B)
6. Production Unit (lbs, tons, etc.)		7. Harvested Yield*		

NITROGEN MANAGEMENT

8. Nitrogen Efficiency Practices* (Check all that apply)	Nitrogen Sources	Recommended/ Planned N (A)	Actual N (B)
<input type="checkbox"/> Split Fertilizer Applications <input type="checkbox"/> Irrigation Water N Testing <input type="checkbox"/> Soil Testing <input type="checkbox"/> Tissue/Petiole Testing <input type="checkbox"/> Fertigation <input type="checkbox"/> Foliar N Application <input type="checkbox"/> Cover Crops <input type="checkbox"/> Variable Rate Applications using GPS <input type="checkbox"/> Other: _____ <input type="checkbox"/> Other: _____	9. Soil – Available N in Root Zone (Annualized, lbs/ac)		
	10. N in Irrigation Water* (Annualized, lbs/ac)		
	11. Organic Amendments* (Manure/Compost/Other, lbs/ac estimate)		
	12. Dry/Liquid Fertilizer N* (lbs/ac)		
	13. Foliar Fertilizer N* (lbs/ac)		
	14. TOTAL NITROGEN (lbs/ac)		

Irrigation and Nitrogen Management Plan

- Supporting Information Available
- Crop Water Use
 - Coalition to Publish 10-Year Average Crop Water Use Values Each January
 - 10-Year Average Eliminates Yearly Variations
 - Use Value in Calculation of Nitrogen Uptake from Irrigation Water
 - <http://kingsriverwqc.org/wp-content/uploads/2022/01/10-yr-crop-water-use-2012-2021.pdf>
- Anticipated Crop Irrigation
 - Take Average Crop Water Use and Factor in Inefficiencies in Irrigation System
 - Drip/Micro Systems Typically 80% Distribution Uniformity (DU)
 - Higher if Newer, Well Maintained
 - Low DU means excess irrigation in majority of field
 - Surface Systems (Furrow, Basin Flood) Typical DU of 65%
 - Assumes Short Runs, Leveled Ground
 - Include Any Water Applied Specifically to Leach Salts
 - Include Rainfall (estimate)

Irrigation and Nitrogen Management Plan

- **Box 10: N in Irrigation Water**
 - Take Nitrate-N (in ppm) and perform the following calculation:
 - **ppm Nitrate-N x 0.227 x Annual Crop Water Use (ET, inches) = lbs N/ac**
 - Example: Almonds Avg ET 41 inches/yr
 - 10 ppm Nitrate-N x 0.227 x 41 inches = 93 lbs N/Ac**
 - Almost half of typical seasonal application
 - Online Calculator Available
 - <https://agmpep.com/calc-irrn/>
 - This Calculator Will Do the Following:
 - Convert ppm Nitrate-N to lbs N/ac Applied IF You Have ppm and Crop Water Use
 - Will Adjust If You Blend Two Sources (Groundwater + Surface Water, Well 1 + Well 2)
 - Must Know Split Between Sources
 - Must Know Nitrate-N ppm for Each Source

Irrigation and Nitrogen Management Plan

- **Box 11: Organic Amendments (Manure, Compost)**
 - Content is Highly Variable
 - Assuming 25 lbs Total N/ton and 3 lbs/Ton Ammonium-N, net content is 22 lbs Available Organic N/Ton
 - 17.5% of Available Organic N will be Available During Summer*
 - Assumes Immediate Incorporation into Soil after Application
 - **Final Available N = 3 lbs/Ton Ammonium-N + (17.5% x 22 lbs/Ton Organic N) = 6.9 lbs N/Ton of Manure as Plant Available Nitrogen (PAN)**
 - Remaining N Available for Soil Biota During Fall, Winter
 - Likely Gone by Next Spring

- *UC Davis data

Irrigation and Nitrogen Management Plan

- **Box 12: Dry/Liquid Fertilizer N**
- Proper Conversion of Product Required
 - Dry Product: Multiply Weight of Dry Product by Guaranteed Analysis Percentage
 - Example: 11-52-0 contains 11% N by weight.
 - **200 lbs/ac x 11% = 22 lbs N/ac applied**
 - Liquid Product: Convert Gallons Applied to lbs N Applied. This Information Should be on the Product Label.
 - Example: 1 gallon of UN-32 Weighs 11 lbs/gal. As the Analysis is 32-0-0, it is 32% N by Weight. Therefore, **1 gallon Contains 11 lbs/gal x 32% = 3.52 lbs N/gal.**
 - The product label may even state the pounds of N per gallon.
- Most Suppliers Provide Total Delivered on Invoice. Convert as Necessary to lbs Product/ac and then lbs N/ac
- Foliar N Handled the Same Way

Irrigation and Nitrogen Management Plan Summary Report

- This is the Data Reported to the Coalition
- All Values Reported on a **Per Acre** Basis
- Reports N Applied by Category
 - Irrigation Water N Applied
 - Organic Amendments N Content
 - Dry/Liquid Fertilizers
 - Foliar Fertilizers
- Yield + Production Unit Used
 - In your yield units/acre (lbs, tons, boxes, bins, bales, etc.)
- Yield Info (Non-Bearing, Crop Not Harvested, Type of Harvest (silage, grain)).

ILRP PARCEL AND FIELD INVENTORY

STEP 1: GENERAL INFORMATION

Member ID: _____ Crop Year (harvested): _____

Name: _____

STEP 2: FIELD AND PARCEL INVENTORY

Populate the following table with parcels for which the INMP Summary Report is being submitted. You can define a field or a "Management Unit" as a parcel or parcels with the same crop, fertilizer inputs, irrigation management practices, and nitrogen management practices.

If you do not apply nitrogen fertilizer to your fields these forms are still required to be returned. Please enter a 0 (zero) for nitrogen applied on the INMP Summary Report.

Field ID or Management Unit (MU)	Not Farmed*	APN	County	Crop	Crop Age (Perennial only)	Irrigated Acres
	<input type="checkbox"/>					
	<input type="checkbox"/>					
	<input type="checkbox"/>					
	<input type="checkbox"/>					
	<input type="checkbox"/>					

IRRIGATION AND NITROGEN MANAGEMENT PLAN (INMP) SUMMARY REPORT

Refer to your Irrigation and Nitrogen Management Plan (INMP) Worksheet and Parcel Inventory for information to complete an INMP Summary.
Report for each field or Management Unit.

STEP 1: GENERAL INFORMATION	STEP 2: OUTLIER NOTIFICATION RECEIPT	STEP 3: INMP CERTIFICATION METHOD
Member ID: _____ Forms Completed By: _____ Crop Year (Harvested): _____ Submittal Date: _____	On (Date) _____, the Coalition provided information about this membership's nitrogen efficiency for the previous crop year and identified management units that were considered outliers compared to other Coalition members growing the same crop. Please check the box below if you were identified as an outlier by the Coalition. <input type="checkbox"/>	<input type="checkbox"/> Certified INMP Specialist (e.g. certified crop adviser who has completed the CDFA training program) <input type="checkbox"/> Self-Certified (CDFA training program) <input type="checkbox"/> Self-Certified (follows NRCS or UC Cooperative Extension site-specific recommendations) <input type="checkbox"/> Self-Certified (No fertilizers applied)

STEP 4: INMP SUMMARY REPORT

Complete the table below for each field or management unit for this membership. *All values should be on a per acre basis.*

Field or Management Unit	Crop	Crop Age	Total Irrigated Acres	Total N Applied Lbs/acre				Yield	Prod. Unit	Yield Info*
Refer to Parcel Inventory		Perennial only (years)	(acres)	N in Irrigation Water (lbs/acre)	Organic Amendments (lbs/acre)	Dry/Liquid Fertilizers (lbs/acre)	Foliar Fertilizers (lbs/acre)	Harvested Yield (lbs/acre or tons/acre)	(lbs or tons)	

*Use this column to provide information about yield i.e. nonbearing; crop not harvested; type of harvest (e.g. silage, grain). If you harvest straw, please contact your Coalition.

IRRIGATION & NITROGEN MANAGEMENT PRACTICES

Complete the following tables for each field or Management Unit (refer to ILRP Parcel and Field Inventory Sheet).

Field or MU	Primary Irrigation Method (Select one)						Secondary Irrigation Method (Select one)					
	Drip	Micro Sprinkler	Furrow	Sprinkler	Border Strip	Flood	Drip	Micro Sprinkler	Furrow	Sprinkler	Border Strip	Flood
	<input type="checkbox"/>	<input type="checkbox"/>	<input type="checkbox"/>	<input type="checkbox"/>	<input type="checkbox"/>	<input type="checkbox"/>	<input type="checkbox"/>	<input type="checkbox"/>	<input type="checkbox"/>	<input type="checkbox"/>	<input type="checkbox"/>	<input type="checkbox"/>
	<input type="checkbox"/>	<input type="checkbox"/>	<input type="checkbox"/>	<input type="checkbox"/>	<input type="checkbox"/>	<input type="checkbox"/>	<input type="checkbox"/>	<input type="checkbox"/>	<input type="checkbox"/>	<input type="checkbox"/>	<input type="checkbox"/>	<input type="checkbox"/>
	<input type="checkbox"/>	<input type="checkbox"/>	<input type="checkbox"/>	<input type="checkbox"/>	<input type="checkbox"/>	<input type="checkbox"/>	<input type="checkbox"/>	<input type="checkbox"/>	<input type="checkbox"/>	<input type="checkbox"/>	<input type="checkbox"/>	<input type="checkbox"/>
	<input type="checkbox"/>	<input type="checkbox"/>	<input type="checkbox"/>	<input type="checkbox"/>	<input type="checkbox"/>	<input type="checkbox"/>	<input type="checkbox"/>	<input type="checkbox"/>	<input type="checkbox"/>	<input type="checkbox"/>	<input type="checkbox"/>	<input type="checkbox"/>
	<input type="checkbox"/>	<input type="checkbox"/>	<input type="checkbox"/>	<input type="checkbox"/>	<input type="checkbox"/>	<input type="checkbox"/>	<input type="checkbox"/>	<input type="checkbox"/>	<input type="checkbox"/>	<input type="checkbox"/>	<input type="checkbox"/>	<input type="checkbox"/>
	<input type="checkbox"/>	<input type="checkbox"/>	<input type="checkbox"/>	<input type="checkbox"/>	<input type="checkbox"/>	<input type="checkbox"/>	<input type="checkbox"/>	<input type="checkbox"/>	<input type="checkbox"/>	<input type="checkbox"/>	<input type="checkbox"/>	<input type="checkbox"/>
	<input type="checkbox"/>	<input type="checkbox"/>	<input type="checkbox"/>	<input type="checkbox"/>	<input type="checkbox"/>	<input type="checkbox"/>	<input type="checkbox"/>	<input type="checkbox"/>	<input type="checkbox"/>	<input type="checkbox"/>	<input type="checkbox"/>	<input type="checkbox"/>
	<input type="checkbox"/>	<input type="checkbox"/>	<input type="checkbox"/>	<input type="checkbox"/>	<input type="checkbox"/>	<input type="checkbox"/>	<input type="checkbox"/>	<input type="checkbox"/>	<input type="checkbox"/>	<input type="checkbox"/>	<input type="checkbox"/>	<input type="checkbox"/>

	Irrigation Efficiency Practices (Check all that apply)						
	Laser Leveling	Use of ET in scheduling irrigations	Water application scheduled to need	Use of moisture probe (e.g. tensiometer)	Soil Moisture Neutron Probe	Pressure Bomb	Other
Field or MU							
	<input type="checkbox"/>	<input type="checkbox"/>	<input type="checkbox"/>	<input type="checkbox"/>	<input type="checkbox"/>	<input type="checkbox"/>	
	<input type="checkbox"/>	<input type="checkbox"/>	<input type="checkbox"/>	<input type="checkbox"/>	<input type="checkbox"/>	<input type="checkbox"/>	
	<input type="checkbox"/>	<input type="checkbox"/>	<input type="checkbox"/>	<input type="checkbox"/>	<input type="checkbox"/>	<input type="checkbox"/>	
	<input type="checkbox"/>	<input type="checkbox"/>	<input type="checkbox"/>	<input type="checkbox"/>	<input type="checkbox"/>	<input type="checkbox"/>	
	<input type="checkbox"/>	<input type="checkbox"/>	<input type="checkbox"/>	<input type="checkbox"/>	<input type="checkbox"/>	<input type="checkbox"/>	
	<input type="checkbox"/>	<input type="checkbox"/>	<input type="checkbox"/>	<input type="checkbox"/>	<input type="checkbox"/>	<input type="checkbox"/>	
	<input type="checkbox"/>	<input type="checkbox"/>	<input type="checkbox"/>	<input type="checkbox"/>	<input type="checkbox"/>	<input type="checkbox"/>	

Field or MU	Nitrogen Efficiency Practices (Check all that apply)								
	Split Fertilizer Applications	Irrigation Water N Testing	Soil Testing	Tissue/ Petiole Testing	Fertigation	Foliar N Application	Cover Crops	Variable Rate Applications using GPS	Other
	<input type="checkbox"/>	<input type="checkbox"/>	<input type="checkbox"/>	<input type="checkbox"/>	<input type="checkbox"/>	<input type="checkbox"/>	<input type="checkbox"/>	<input type="checkbox"/>	
	<input type="checkbox"/>	<input type="checkbox"/>	<input type="checkbox"/>	<input type="checkbox"/>	<input type="checkbox"/>	<input type="checkbox"/>	<input type="checkbox"/>	<input type="checkbox"/>	
	<input type="checkbox"/>	<input type="checkbox"/>	<input type="checkbox"/>	<input type="checkbox"/>	<input type="checkbox"/>	<input type="checkbox"/>	<input type="checkbox"/>	<input type="checkbox"/>	
	<input type="checkbox"/>	<input type="checkbox"/>	<input type="checkbox"/>	<input type="checkbox"/>	<input type="checkbox"/>	<input type="checkbox"/>	<input type="checkbox"/>	<input type="checkbox"/>	
	<input type="checkbox"/>	<input type="checkbox"/>	<input type="checkbox"/>	<input type="checkbox"/>	<input type="checkbox"/>	<input type="checkbox"/>	<input type="checkbox"/>	<input type="checkbox"/>	
	<input type="checkbox"/>	<input type="checkbox"/>	<input type="checkbox"/>	<input type="checkbox"/>	<input type="checkbox"/>	<input type="checkbox"/>	<input type="checkbox"/>	<input type="checkbox"/>	
	<input type="checkbox"/>	<input type="checkbox"/>	<input type="checkbox"/>	<input type="checkbox"/>	<input type="checkbox"/>	<input type="checkbox"/>	<input type="checkbox"/>	<input type="checkbox"/>	

KRWQC Member Portal

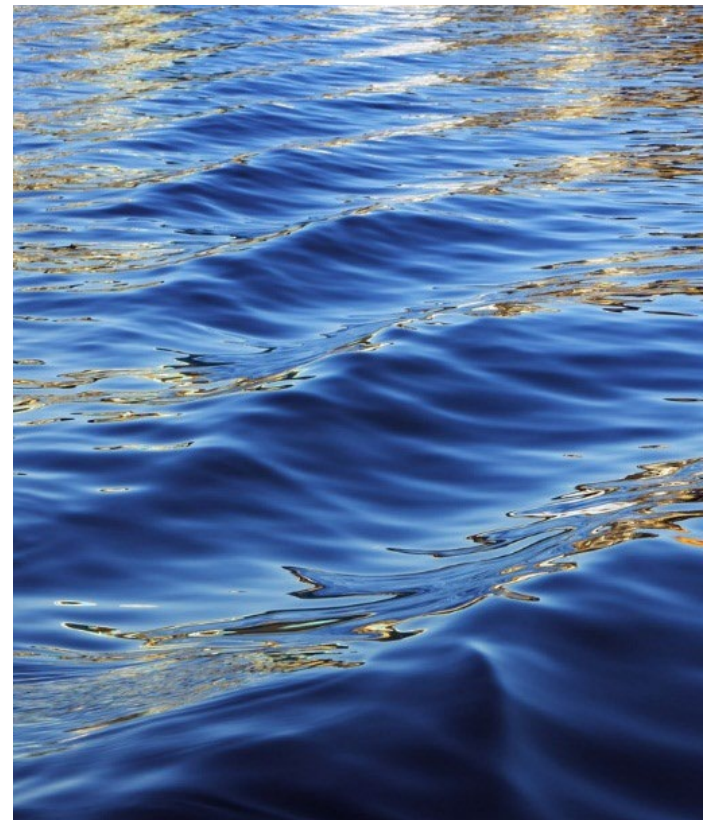

Member Portal

- Logging in
- Member Dashboard
- Member Information
- Requirements Checklist
- Maps
- Irrigation and Nitrogen Management Plan Summary Report
- Outreach
- Nitrogen Evaluation
- Member History

Logging In

Member Login

<http://kingsriverwqc.org/account>

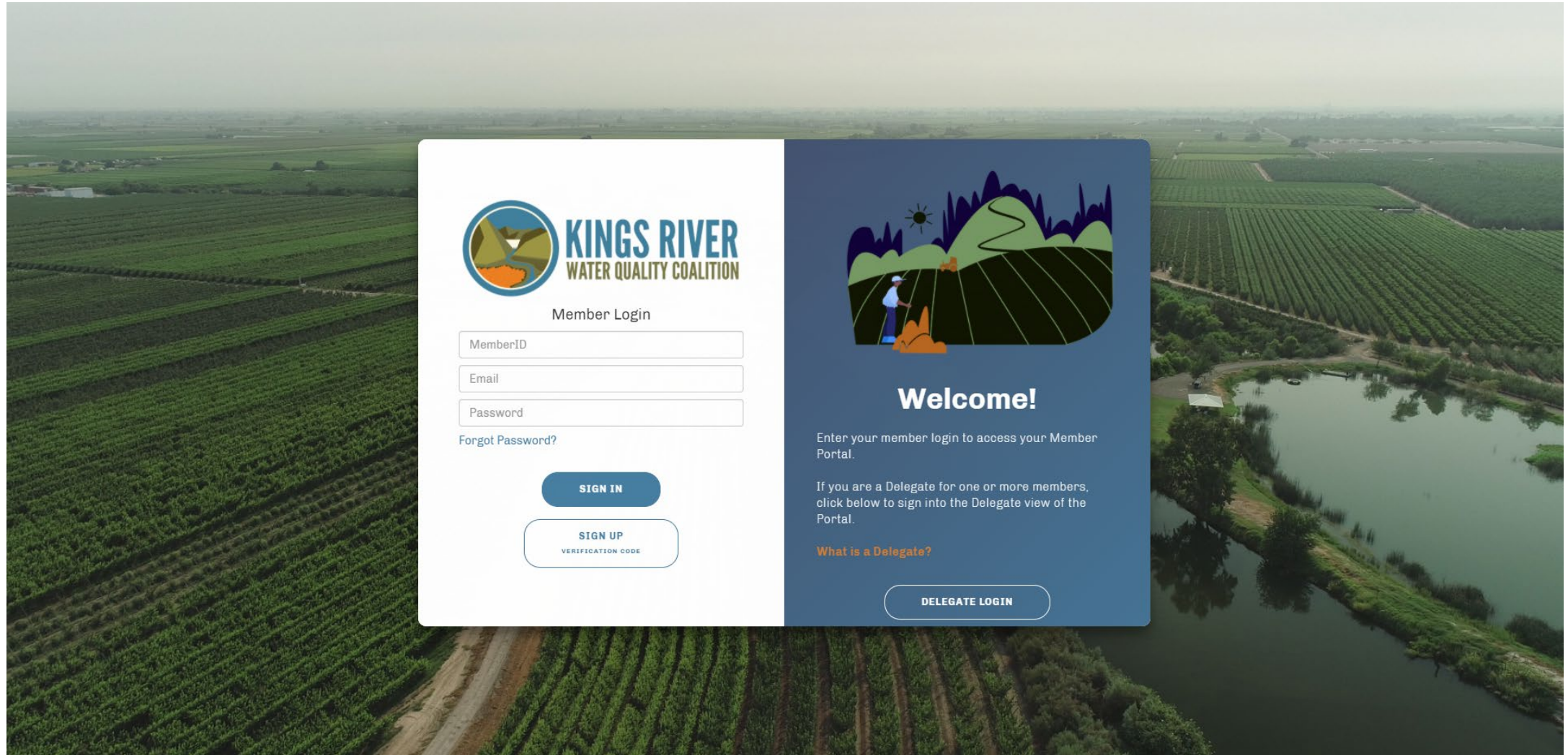

Member Login

MemberID

Email

Password

[Forgot Password?](#)

SIGN IN

SIGN UP
VERIFICATION CODE

Welcome!

Enter your member login to access your Member Portal.

If you are a Delegate for one or more members, click below to sign into the Delegate view of the Portal.

What is a Delegate?

DELEGATE LOGIN

Logging In For The First Time

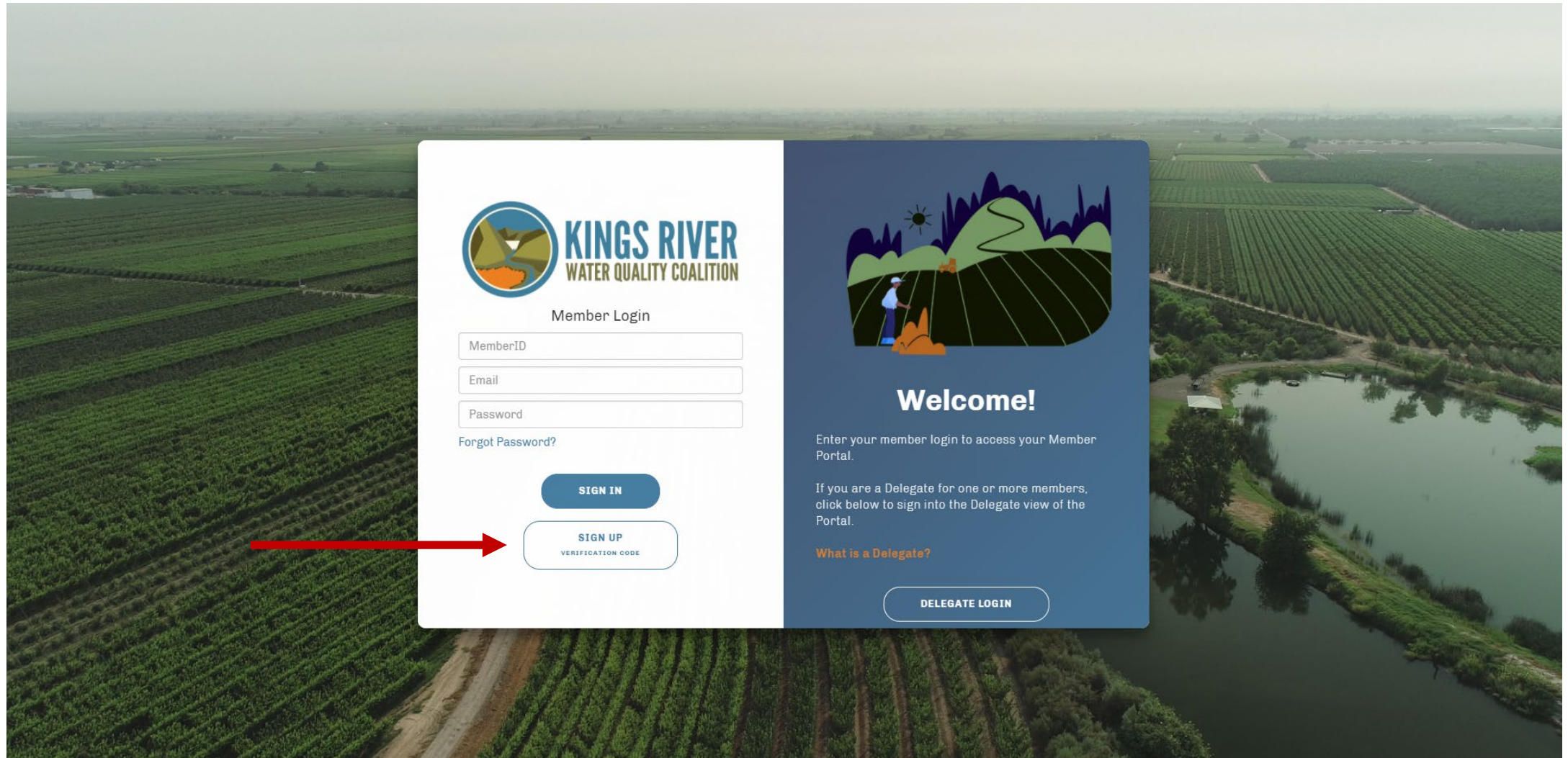

The background of the slide is an aerial photograph of a vast vineyard with rows of grapevines stretching towards a distant town under a hazy sky. A dirt road runs through the lower left portion of the vineyard.

KINGS RIVER
WATER QUALITY COALITION

Member Login

MemberID

Email

Password

[Forgot Password?](#)

SIGN IN

SIGN UP
VERIFICATION CODE

The background of the right panel is a dark blue gradient. It features a stylized illustration of a person in a white shirt and hat working in a field, with a sun and hills in the background.

Welcome!

Enter your member login to access your Member Portal.

If you are a Delegate for one or more members, click below to sign into the Delegate view of the Portal.

[What is a Delegate?](#)

DELEGATE LOGIN

Logging In For The First Time

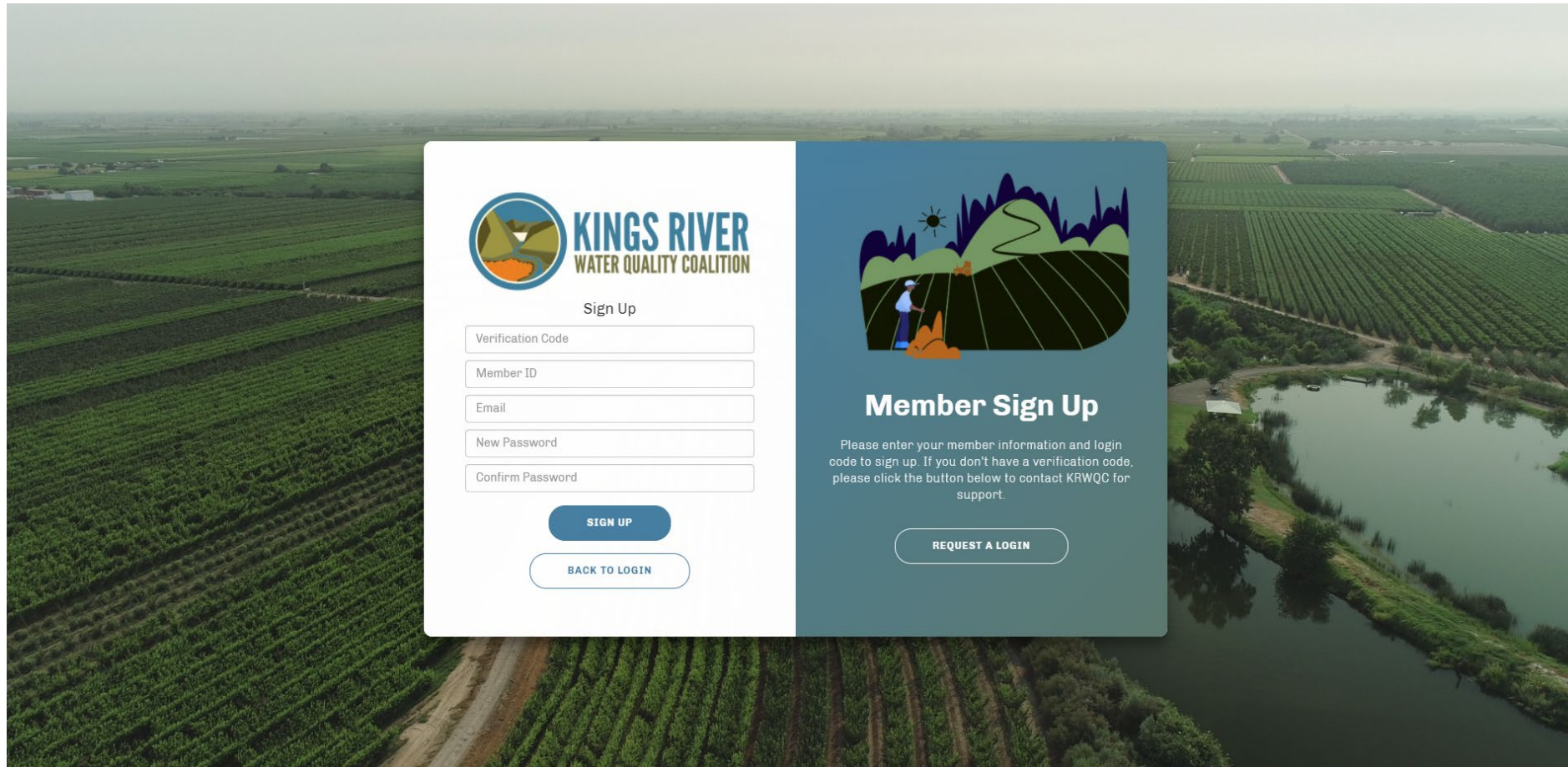

 **KINGS RIVER**
WATER QUALITY COALITION

Sign Up

Verification Code

Member ID

Email

New Password

Confirm Password

SIGN UP

[BACK TO LOGIN](#)

Member Sign Up

Please enter your member information and login code to sign up. If you don't have a verification code, please click the button below to contact KRWQC for support.

[REQUEST A LOGIN](#)

- Verification code was emailed to all members with an email address on file on December 8, 2020.
- Verification codes will be sent out again for those memberships that have not yet used one.
- Contact Coalition for verification code if you do not have one.

Delegate Login

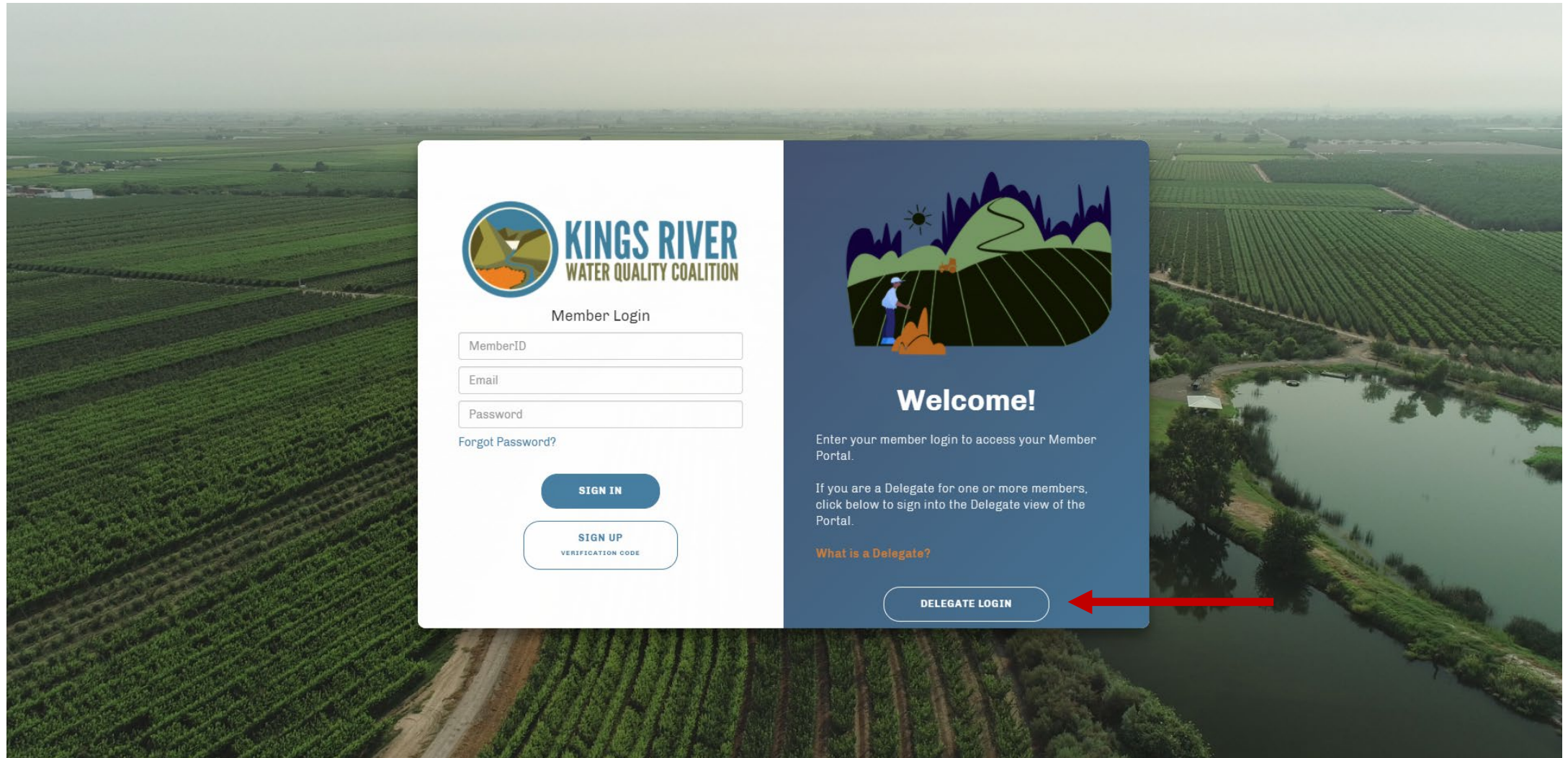

Delegate Login

WHO IS A DELEGATE?

A DELEGATE is a person delegated the responsibility of turning in surveys for a member. Each member can have ONE delegate per survey type. Memberships with multiple growers should take steps to consolidate survey information to allow for all responses to be submitted at one time.

WHY ARE THERE TWO OPTIONS FOR LOGGING INTO THE PORTAL?

Logging in as a MEMBER gives you full access to all information for one membership. Logging in as a DELEGATE allows you to view information for multiple memberships on one screen. Members grant Delegates permission to access all or some of their information.

Delegate Sign Up

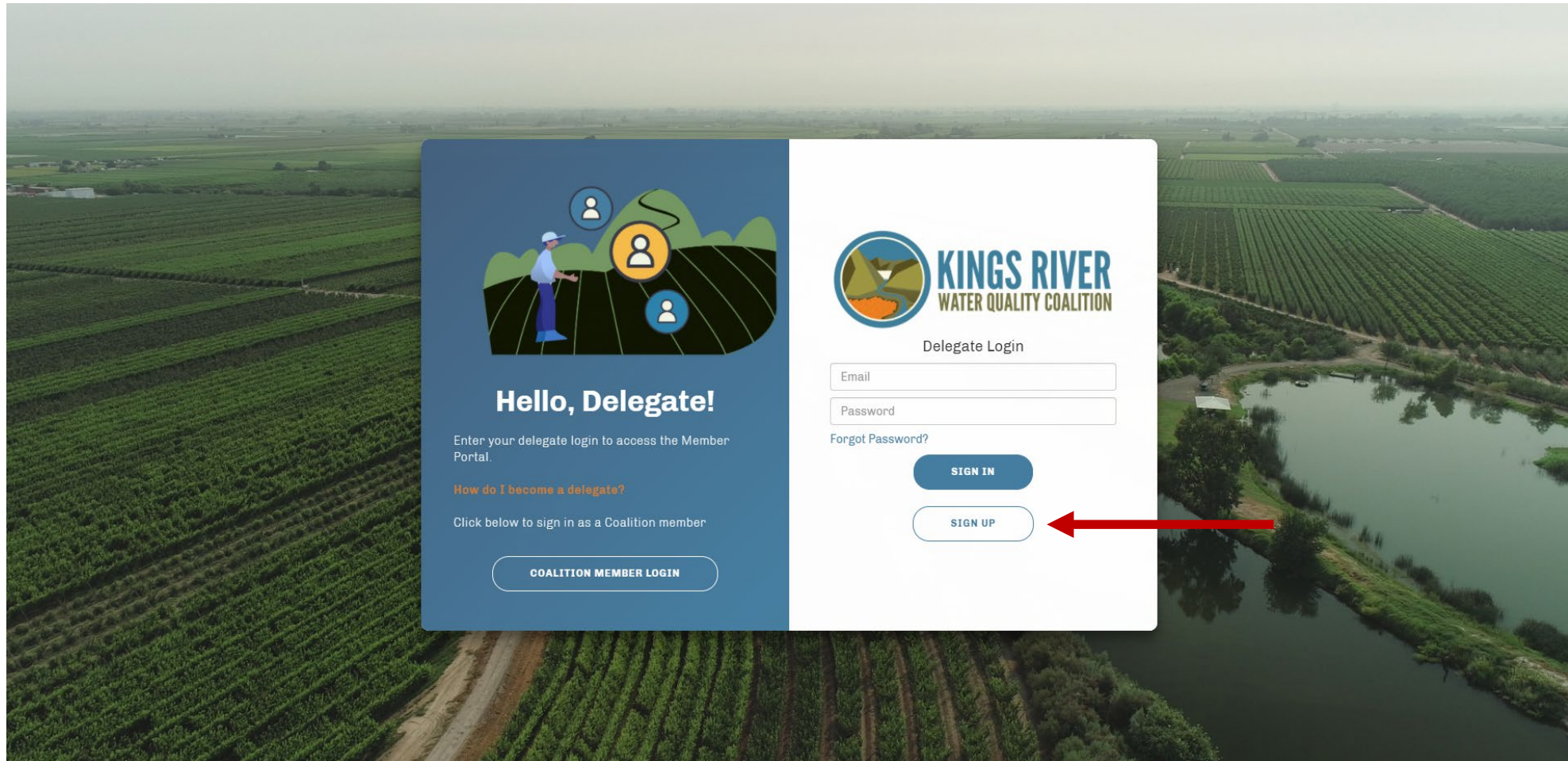

The background of the slide is an aerial photograph of a lush green vineyard. A dirt path runs through the rows of vines. In the distance, a river flows through the landscape, bordered by trees and some buildings. The sky is overcast.

Hello, Delegate!

Enter your delegate login to access the Member Portal.

[How do I become a delegate?](#)

Click below to sign in as a Coalition member

COALITION MEMBER LOGIN

Delegate Login

Email

Password

[Forgot Password?](#)

[SIGN IN](#)

[SIGN UP](#)

Sign Up As a Delegate

Sign up as a delegate

Please provide your information below to sign up for the Delegate Portal.
Be sure to provide a valid email address as this will become your username.

Login

Email address (Username)

Email

Password

New Password

Confirm Password

Confirm Password

Contact Information

Company Name

First Name

Last Name

Street Address

City

State

Zip

County

optional

Phone

optional

SIGN UP

- Once a delegate signs up, they can log-in and request permission to manage memberships.
- The request will be sent to the member's email to approve, if one is on file.
- If the member does not have an email on file, the request will go to the Coalition and the Coalition will contact the member for approval.

52

1/18/2022

KINGS RIVER WATER QUALITY COALITION ANNUAL MEMBERSHIP WORKSHOP 2021-2022

Dashboard

Member Dashboard

KINGS RIVER WATER QUALITY COALITION

559.385.7958 | info@kingsriverwqc.org | GOT FEEDBACK? | DELEGATE PERMISSIONS | LOGOUT

Welcome to the KRWQC Member Dashboard.

★ Getting Started

This Dashboard provides access to KRWQC membership information including:

- Invoice and enrolled parcels
- Required submittals
- Outreach videos
- Nitrogen evaluation
- Member History

+ More Resources

🔒 Change Password

📖 Help

 MEMBER INFORMATION	 REQUIREMENTS CHECKLIST	 MAP
 0% complete INMP SUMMARY REPORT	 100% complete FARM EVALUATION SURVEY	 100% complete GROUNDWATER MPIR
 OUTREACH	 NITROGEN EVALUATION	 MEMBER HISTORY

Set Delegate Permissions

Delegate Permissions

Below is a summary of delegates with access to your membership.
Click Edit to grant or revoke permissions for a given section of the Portal.
Click Delete to fully remove the delegate's access to your information.

If your table is blank, no delegates have requested access to your account. To add a new delegate, ask your contact to create their own delegate account and request access to your membership through their Delegate Portal page.

Delegate	Member Module	Checklist Module	INMP Module	FE Module	MPIR Module	
Test Company Test Test	✗	✗	✓	✓	✗	EDIT DELETE
Test Co. Dunn Test Test	✓	✓	✗	✗	✗	EDIT DELETE
Test Co. Sambrano Test Test	✗	✗	✗	✗	✗	EDIT DELETE
Test Co. Winther Test Test	✓	✓	✓	✓	✓	EDIT DELETE

1 - 6 of 6 items

- Members can approve a delegate's request under "Delegate Permissions"
- Access to each of the listed modules can be approved or denied.

Left Menu

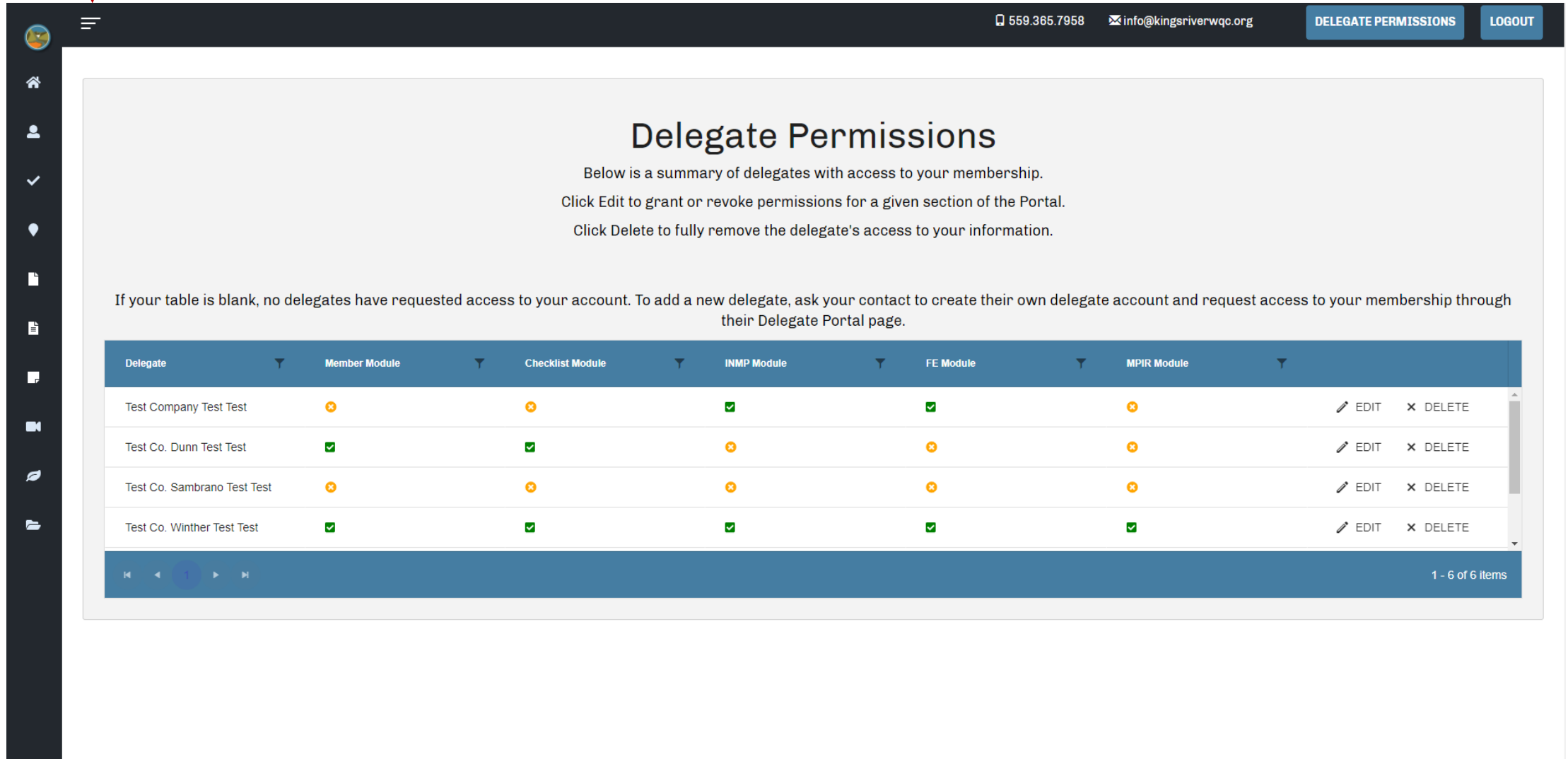

Delegate Permissions

Below is a summary of delegates with access to your membership.
Click Edit to grant or revoke permissions for a given section of the Portal.
Click Delete to fully remove the delegate's access to your information.

If your table is blank, no delegates have requested access to your account. To add a new delegate, ask your contact to create their own delegate account and request access to your membership through their Delegate Portal page.

Delegate	Member Module	Checklist Module	INMP Module	FE Module	MPIR Module	
Test Company Test Test	✗	✗	✓	✓	✗	EDIT DELETE
Test Co. Dunn Test Test	✓	✓	✗	✗	✗	EDIT DELETE
Test Co. Sambrano Test Test	✗	✗	✗	✗	✗	EDIT DELETE
Test Co. Winther Test Test	✓	✓	✓	✓	✓	EDIT DELETE

1 - 6 of 6 items

Left Menu

×

559.365.7958

info@kingsriverwqc.org

DELEGATE PERMISSIONS

LOGOUT

Dashboard

Member Information

Checklist

Map

INMP SR

FE

Groundwater MPIR

Outreach

Nitrogen Evaluation

Member History

Delegate Permissions

Below is a summary of delegates with access to your membership.

Click Edit to grant or revoke permissions for a given section of the Portal.

Click Delete to fully remove the delegate's access to your information.

If your table is blank, no delegates have requested access to your account. To add a new delegate, ask your contact to create their own delegate account and request access to your membership through their Delegate Portal page.

Delegate	Member Module	Checklist Module	INMP Module	FE Module	MPIR Module	
Test Company Test Test	✖	✖	✔	✔	✖	<div>EDIT</div> <div>DELETE</div>
Test Co. Dunn Test Test	✔	✔	✖	✖	✖	<div>EDIT</div> <div>DELETE</div>
Test Co. Sambrano Test						<div>EDIT</div>

1 - 6 of 6 items

57

1/18/2022

KINGS RIVER WATER QUALITY COALITION ANNUAL MEMBERSHIP WORKSHOP 2021-2022

Help

KINGS RIVER WATER QUALITY COALITION

Welcome to the KRWQC Member Dashboard.

★ Getting Started

This Dashboard provides access to KRWQC membership information including:

- Invoice and enrolled parcels
- Required submittals
- Outreach videos
- Nitrogen evaluation
- Member History

+ More Resources

🔒 Change Password

📘 Help

559.385.7958 | info@kingsriverwqc.org

GOT FEEDBACK? | DELEGATE PERMISSIONS | LOGOUT

MEMBER INFORMATION

REQUIREMENTS CHECKLIST

MAP

INMP SUMMARY REPORT (0% complete)

FARM EVALUATION SURVEY (100% complete)

GROUNDWATER MP/IR (100% complete)

OUTREACH

NITROGEN EVALUATION

MEMBER HISTORY

Need Help?

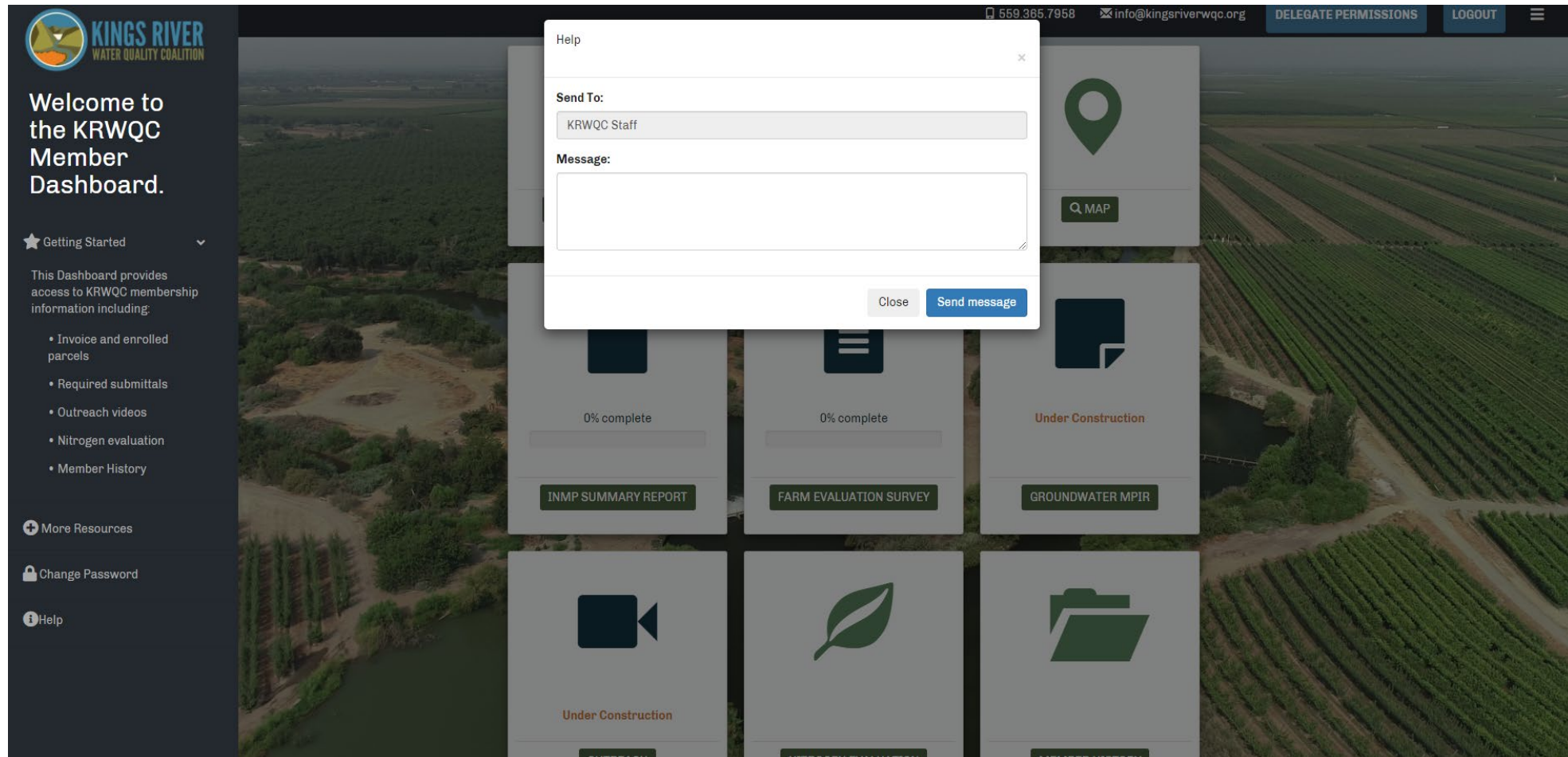

Change Password

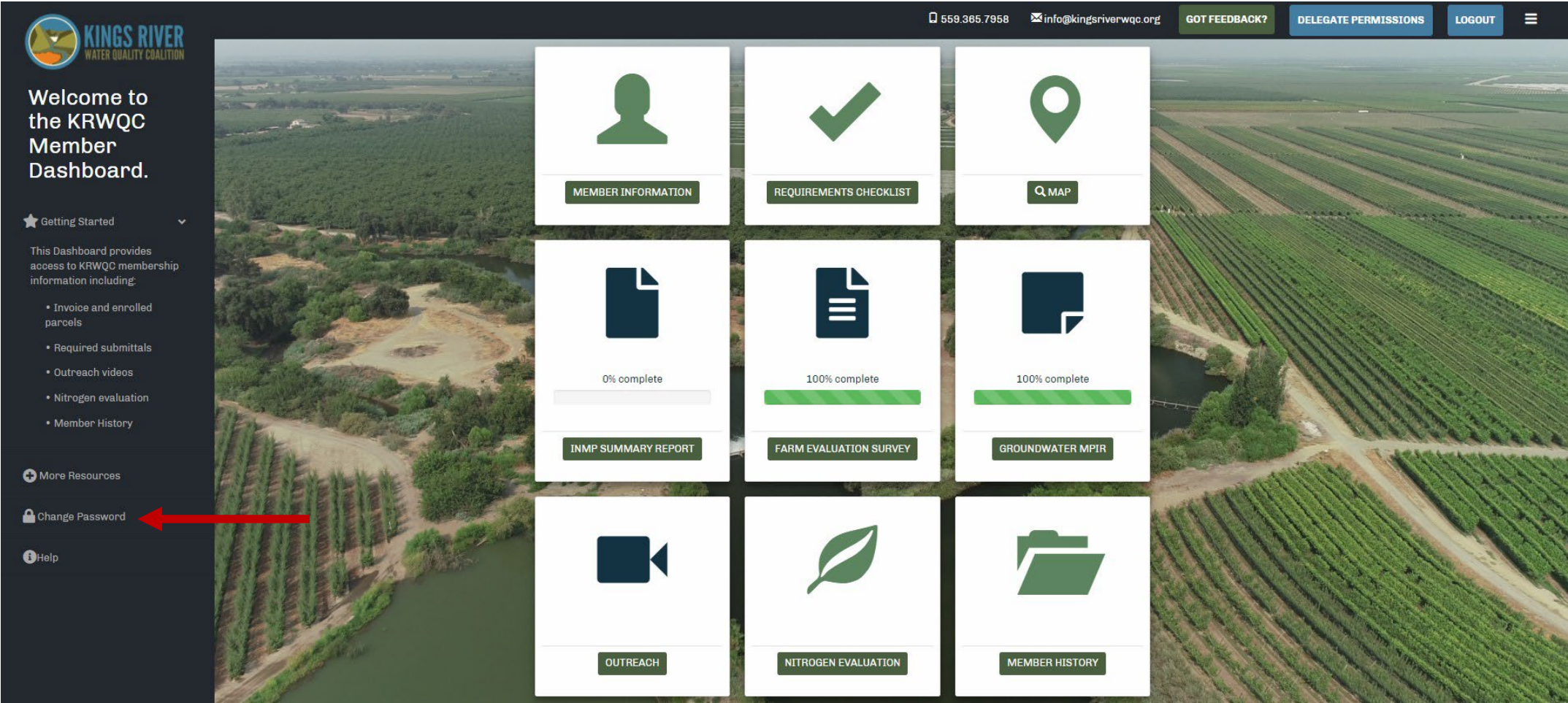

Change Password

Update your password

Old Password:

New Password:

Retype New Password:

*Note: Once you change your password, you will have to login again with your new password.

Change Password

More Resources

KINGS RIVER WATER QUALITY COALITION

Welcome to the KRWQC Member Dashboard.

★ Getting Started

This Dashboard provides access to KRWQC membership information including:

- Invoice and enrolled parcels
- Required submittals
- Outreach videos
- Nitrogen evaluation
- Member History

+ More Resources

Change Password

Help

559.365.7958 | info@kingsriverwqc.org | GOT FEEDBACK? | DELEGATE PERMISSIONS | LOGOUT

MEMBER INFORMATION

REQUIREMENTS CHECKLIST

MAP

INMP SUMMARY REPORT

0% complete

FARM EVALUATION SURVEY

100% complete

GROUNDWATER MPIR

100% complete

OUTREACH

NITROGEN EVALUATION

MEMBER HISTORY

Grower Resources

Grower Resources

Survey Templates

[KRWQC TEMPLATES](#)

Regulatory Requirements

[GENERAL ORDER](#)

Nitrogen Management Planning

[CALCULATOR FOR N IN IRRIGATION WATER](#)[COMMON NITROGEN CONVERSIONS](#)[SSJV MPEP](#)

Evapotranspiration (ETo)

[ET 10 YEAR AVERAGE CROP WATER USE](#)[AGLINE ET 7 DAY CROP WATER USE](#)

Certification, Education and Training

[FIND A CERTIFIED CROP ADVISOR](#)[INMP SELF-CERTIFICATION](#)[CONTINUING EDUCATION FOR INMP CERTIFICATION](#)[SEDIMENT EROSION CONTROL PLANS](#)

Best Management Practices

[CDFA FERTILIZATION GUIDELINES](#)[SOIL SAMPLING GUIDANCE](#)[CURES](#)[SSJV MPEP](#)

Additional Tools and Resources

[SSJV MPEP](#)

Member Information

Member Information

KINGS RIVER WATER QUALITY COALITION

Welcome to the KRWQC Member Dashboard.

★ Getting Started

This Dashboard provides access to KRWQC membership information including:

- Invoice and enrolled parcels
- Required submittals
- Outreach videos
- Nitrogen evaluation
- Member History

+ More Resources

🔒 Change Password

📖 Help

559.365.7958 | info@kingsriverwqc.org

[GOT FEEDBACK?](#) [DELEGATE PERMISSIONS](#) [LOGOUT](#)

MEMBER INFORMATION

REQUIREMENTS CHECKLIST

Q MAP

INMP SUMMARY REPORT

0% complete

FARM EVALUATION SURVEY

100% complete

GROUNDWATER MPIR

100% complete

OUTREACH

NITROGEN EVALUATION

MEMBER HISTORY

Member Information

[illegible]

Member Information

- Update member role
 - (Landowner, lessee, manager, landowner/lessee, other)
- Update contact information
- Update language preference (English, Spanish, Hmong, or Punjabi)
 - English is selected by default.
- Manage secondary contact
 - If the member is a landowner, they can add a lessee.
 - If the member is a lessee, they can add a landowner.
- Manage parcels
- Billing information
 - Make payment
 - View invoice
 - Request a revised invoice if parcel or acreage changes are made.

Update Member Role

[illegible]

Update Member Role

Home

Profile

Checklist

Map

Documents

Calendar

Messages

Settings

Help

Logout

Membership Information

Member ID

TEST2

Member Name

Test Winther

Company Name

Test Winther Co

Role

Test Winther is Other

Update role

Survey mailings to your Secondary Contacts?

No

Update to Yes

Contact Information

Address

456 Test Ave

City

Fresno

State

NV

Zip Code

11111

Email Address

jwinther@krcd.org

Phone 1

(559) 237-5567

Phone 2

(559) 696-7138

Edit

Your email address is your username. Please note an update to your email address will also update your

Assessor's

002-010-01

001-100-01

Click Here to Add a Parcel

Pending Parcels

Assessor's Parcel Number (APN)	APN County	Irrigated Acres	Total Acres	Status
111-111-111	Fresno	10	8	Pending - Addition
222-222-222	Kings	20	20	Pending - Addition

559 365 7958

info@kingsriverwqc.org

DELEGATE PERMISSIONS

LOGOUT

For all parcels enrolled which describes your role?

Landowner

I lease the parcels

I manage the parcels

I own some and lease and/or manage others

Other

Update Language Preference

Membership Information

Member ID

TEST2

Member Name

Test Winther

Company Name

Test Winther Co

Role

Test Winther is Other

Update role

Survey mailings to your Secondary Contacts?

No

Update to Yes

Language Preference

English

Update

Contact Information

Address

456 Test Ave

City

Fresno

State

NV

Zip Code

11111

Email Address

jwinther@krcd.org

Phone 1

(559) 237-5567

Phone 1 Type

LANDLINE

Phone 2

(559) 696-7138

Phone 2 Type

Cell

Edit

Enrolled Parcels

Click to Add/Edit Secondary Contacts

Assessor's Parcel Number (APN)	APN County	Irrigated Acres	Total Acres	De-Designated	Edit	Delete
001-100-011	Tulare	15	20	No	Edit	Delete
002-010-039	Kings	20	20	No	Edit	Delete
111-111-111	Fresno	10	8	No	Edit	Delete
222-222-222	Kings	19	20	No	Edit	Delete

Click Here to Add a Parcel

Pending Parcels

Assessor's Parcel Number (APN)	APN County	Irrigated Acres	Total Acres	Status
333-333-333	Fresno	12	12	Pending - Deletion
000-000-000	Kings	40	50	Pending - Deletion

Update Contact Information

Membership Information

Member ID

TEST2

Member Name

Test Winther

Company Name

Test Winther Co

Role

Test Winther is Other

Update role

Survey mailings to your Secondary Contacts?

No

Update to Yes

Language Preference

English

Update

Contact Information

Address

456 Test Ave

City

Fresno

State

NV

Zip Code

11111

Email Address

jwinther@krcd.org

Phone 1

(559) 237-5567

Phone 1 Type

LANDLINE

Phone 2

(559) 696-7138

Phone 2 Type

Cell

Edit

Your email address is your username. Please note an update to your email address will require you to login with your new email address.

Enrolled Parcels

Click to Add/Edit Secondary Contacts

Assessor's Parcel Number (APN)	APN County	Irrigated Acres	Total Acres	De-Designated	Edit	Delete
001-100-011	Tulare	15	20	No	Edit	Delete
002-010-039	Kings	20	20	No	Edit	Delete
111-111-111	Fresno	10	8	No	Edit	Delete
222-222-222	Kings	19	20	No	Edit	Delete

Click Here to Add a Parcel

Pending Parcels

Assessor's Parcel Number (APN)	APN County	Irrigated Acres	Total Acres	Status
333-333-333	Fresno	12	12	Pending - Deletion
000-000-000	Kings	40	50	Pending - Deletion

Add/Edit Secondary Contact

Membership Information 

Member ID

TEST2

Member Name

Test Winther

Company Name

Test Winther Co

Role

Test Winther is **Other**

Update role

Survey mailings to your Secondary Contacts?

No

Update to Yes

Contact Information 

Address

456 Test Ave

City

Fresno

State

NV

Zip Code

11111

Email Address

jwinther@krcd.org

Phone 1

(559) 237-5567

Phone 2

(559) 696-7138

Edit

Your email address is your username. Please note an update to your email address will also update your

559.385.7958

info@kingsriverwqc.org

DELEGATE PERMISSIONS

LOGOUT

Search Enrolled Parcels

Enrolled Parcels 

Click to Add/Edit Secondary Contacts

Assessor's Parcel Number (APN)	APN County	Irrigated Acres	Total Acres	De-Designated	Edit	Delete
002-010-039	Kings	20	20	No	Edit	Delete
001-100-011	Tulare	20	20	No	Edit	Delete

Click Here to Add a Parcel

Pending Parcels

Assessor's Parcel Number (APN)	APN County	Irrigated Acres	Total Acres	Status
111-111-111	Fresno	10	8	Pending - Addition
222-222-222	Kings	20	20	Pending - Addition

Add/Edit Secondary Contact

Enrolled Parcels and Secondary Contacts

All Parcels		
Parcel	Secondary Contact	
001-100-011	Test Secondary	<button>Delete</button>
002-010-039	Shedy Acres Dairy	<button>Delete</button>
111-111-111	Owner	
222-222-222	Owner	

Update Secondary Contacts

Step 1:

Choose Secondary Contact:

Select a Secondary Contact

Click here to add a new Secondary Contact

Step 2:

Role:

Select a Role

Step 3:

Choose parcels to assign the chosen secondary contact to

Parcel	<div><div>Select All</div><div>Unselect All</div></div>
001-100-011	<input type="checkbox"/>
002-010-039	<input type="checkbox"/>
111-111-111	<input type="checkbox"/>
222-222-222	<input type="checkbox"/>

Step 3:

Submit

Edit or Delete Parcels

Membership Information 

Member ID

TEST2

Member Name

Test Winther

Company Name

Test Winther Co

Role

Test Winther is **Other**

Update role

Survey mailings to your Secondary Contacts?

No

Update to Yes

Contact Information 

Address

456 Test Ave

City

Fresno

State

NV

Zip Code

11111

Email Address

jwinther@krcd.org

Phone 1

(559) 237-5567

Phone 2

(559) 696-7138

Edit

Your email address is your username. Please note an update to your email address will also update your

559.385.7958

info@kingsriverwqc.org

DELEGATE PERMISSIONS

LOGOUT

Search Enrolled Parcels

Enrolled Parcels

Click to Add/Edit Secondary Contacts

Assessor's Parcel Number (APN)	APN County	Irrigated Acres	Total Acres	De-Designated	Edit	Delete
002-010-039	Kings	20	20	No	Edit	Delete
001-100-011	Tulare	20	20	No	Edit	Delete

Click Here to Add a Parcel

Pending Parcels

Assessor's Parcel Number (APN)	APN County	Irrigated Acres	Total Acres	Status
111-111-111	Fresno	10	8	Pending - Addition
222-222-222	Kings	20	20	Pending - Addition

Add a Parcel

559.385.7958 info@kingsriverwqc.org

DELEGATE PERMISSIONS LOGOUT

Membership Information 

Member ID

TEST2

Member Name

Test Winther

Company Name

Test Winther Co

Role

Test Winther is **Other**

Update role

Survey mailings to your Secondary Contacts?

No

Update to Yes

Contact Information 

Address

456 Test Ave

City

Fresno

State

NV

Zip Code

11111

Email Address

jwinther@krcd.org

Phone 1

(559) 237-5567

Phone 2

(559) 696-7138

Edit

Your email address is your username. Please note an update to your email address will also update your

Search Enrolled Parcels

Enrolled Parcels

Click to Add/Edit Secondary Contacts

Assessor's Parcel Number (APN)	APN County	Irrigated Acres	Total Acres	De-Designated	Edit	Delete
002-010-039	Kings	20	20	No	Edit	Delete
001-100-011	Tulare	20	20	No	Edit	Delete

Click Here to Add a Parcel

Pending Parcels

Assessor's Parcel Number (APN)	APN County	Irrigated Acres	Total Acres	Status
111-111-111	Fresno	10	8	Pending - Addition
222-222-222	Kings	20	20	Pending - Addition

Add a Parcel

The background interface shows a user profile section on the left with "Membership Information" and "Contact Information". The "Membership Information" section includes fields for Member ID (TEST2), Member Name (Test Winther), Company Name (Test Winther Co), and Role (Test Winther is Other). The "Contact Information" section includes fields for Address (456 Test Ave), City (Fresno), State (NV), Zip Code (11111), Email Address (jwinther@krod.org), and Phone numbers. Below this is a "Billing Information" section with fields for Invoice Amount (\$2,137.20), Balance (\$2,137.20), Acreage (70.00), and Dues Year (2020). At the bottom of the billing section are "Make a Payment" and "Print Invoice" buttons.

On the right side of the interface, there is a "Search Enrolled Parcels" search bar and a table of "Pending Parcels". The "Pending Parcels" table has columns for Assessor's Parcel Number (APN), APN County, Irrigated Acres, Total Acres, and Status. The table contains two rows of data:

Assessor's Parcel Number (APN)	APN County	Irrigated Acres	Total Acres	Status
111-111-111	Fresno	10	8	Pending - Addition
222-222-222	Kings	20	20	Pending - Addition

Pending Parcels

Membership Information

Member ID: TEST2
Member Name: Test Winther
Company Name: Test Winther Co
Role: Test Winther is **Other**
Update role
Survey mailings to your Secondary Contacts? No
Update to Yes

Contact Information

Address: 456 Test Ave
City: Fresno
State: NV
Zip Code: 11111
Email Address: jwinther@krcd.org
Phone 1: (559) 237-5567
Phone 2: (559) 696-7138
Edit

Your email address is your username. Please note an update to your email address will also update your

Enrolled Parcels

Search Enrolled Parcels

Click to Add/Edit Secondary Contacts

Assessor's Parcel Number (APN)	APN County	Irrigated Acres	Total Acres	De-Designated	Edit	Delete
002-010-039	Kings	20	20	No	Edit	Delete
001-100-011	Tulare	20	20	No	Edit	Delete

Click Here to Add a Parcel

Pending Parcels

Assessor's Parcel Number (APN)	APN County	Irrigated Acres	Total Acres	Status
111-111-111	Fresno	10	8	Pending - Addition
222-222-222	Kings	20	20	Pending - Addition

- Added parcels will be sent to Coalition staff to validate before being added to official enrollment and can be found under Pending Parcels until approved.
- Pending parcels will still be available for reporting.

Role

Test Winther is Other

Update role

Survey mailings to your Secondary Contacts?

No

Update to Yes

Contact Information ⓘ

Address

456 Test Ave

City

Fresno

State

NV

Zip Code

11111

Email Address

jwinther@krcd.org

Phone 1

(559) 237-5567

Phone 2

(559) 696-7138

Edit

Your email address is your username. Please note an update to your email address will also update your username.

Billing Information \$

Invoice Amount

\$2,137.20

Balance

\$2,137.20

Acreage

70.00

Dues Year

2020

Make a PaymentPrint Invoice ⓘ

Request a Revised Invoice ⓘ

Website ⓘ

http://kingsriverwqa.org/

001-100-011

Tulare

20

20

No

Edit

Delete

Click Here to Add a Parcel

Pending Parcels

Assessor's Parcel Number (APN)	APN County	Irrigated Acres	Total Acres	Status
111-111-111	Fresno	10	8	Pending - Addition
222-222-222	Kings	20	20	Pending - Addition

Billing Information

Billing Information \$	
Invoice Amount	\$3,568.56
Balance	\$2,786.65
Acreage	64.00
Dues Year	2021
<div>Make a Payment</div> <div>Print Invoice </div>	
<div>Request a Revised Invoice </div>	
Website 	
http://kingsriverwqc.org/	

- A revised invoice is typically requested after any acreage changes, including additions or deletions of APNs.

Make a Payment

←  Kings River Water Quality Coalition

Member ID: TEST2

\$2,201.34

2020-2021 Member Dues plus 2.9% + .30¢ processing fee

Powered by  | [Terms](#) [Privacy](#)

Pay with card

Email

Card information

SECURE

1234 1234 1234 1234

MM / YY

CVC

Name on card

Country or region

United States

ZIP

Pay \$2,201.34

View Invoice

 <p>P.O. Box 8259 Fresno, CA 93747 (559) 365-7958 info@kingsriverwqc.org</p>		<p>Invoice Date 01/12/2022</p> <p>2021 - 2022 Payment</p> <p>7/1/2021 - 6/30/2022</p>										
<p>ID # TEST2 Test Winther Co Test Winther 456 Test Ave Fresno, NV 11111</p>		<p>DUE BY 9/30/2021</p>										
<p><i>Late Payment Notice: If payment is not received by the due date listed above, a 15% late fee will be charged to this account.</i></p>		<p>Acreage Fees</p> <table><tr><td>Not Prioritized at \$3.55/acre</td><td></td></tr><tr><td>Not Prioritized Acres</td><td>15</td></tr><tr><td>Not Prioritized Total</td><td>\$53.25</td></tr></table> <p>Priority 1 at \$5.87/acre</p> <table><tr><td>Priority 1 Acres</td><td>49</td></tr><tr><td>Priority 1 Total</td><td>\$287.63</td></tr></table> <p>Admin Fee \$30.00</p> <p>Balance/(Credit) \$2137.20</p> <p>Total Due \$2508.08</p> <p>If you need to add or revise acreage please do so online for balance adjustment: https://kingsriverwqc.org/account</p>	Not Prioritized at \$3.55/acre		Not Prioritized Acres	15	Not Prioritized Total	\$53.25	Priority 1 Acres	49	Priority 1 Total	\$287.63
Not Prioritized at \$3.55/acre												
Not Prioritized Acres	15											
Not Prioritized Total	\$53.25											
Priority 1 Acres	49											
Priority 1 Total	\$287.63											
<p>----- You may keep this top portion for your records.</p>												

Requirements Checklist

Requirements Checklist

KINGS RIVER WATER QUALITY COALITION

559.365.7958 | info@kingsriverwqc.org | DELEGATE PERMISSIONS | LOGOUT

Welcome to the KRWQC Member Dashboard.

★ Getting Started

This Dashboard provides access to KRWQC membership information including:

- Invoice and enrolled parcels
- Required submittals
- Outreach videos
- Nitrogen evaluation
- Member History

More Resources

Change Password

Help

MEMBER INFORMATION

REQUIREMENTS CHECKLIST

MAP

INMP SUMMARY REPORT 0% complete

FARM EVALUATION SURVEY 0% complete

GROUNDWATER MPIR Under Construction

OUTREACH Under Construction

NITROGEN EVALUATION

MEMBER HISTORY

Requirements Checklist

TEST2
Test Winther Co
Test Winther
456 Test Ave
Fresno NV 11111

Language Preference: English

Irrigated Acreage: 64

2021 Dues Balance: \$ 2786.65

2021 Outreach Attendance: No meeting attendance on record for current year

2020 Farm Evaluation Survey: Complete

2020 Groundwater MPIR Survey: Complete

2021 Irrigation and Nitrogen Management Plan (INMP) Summary Report: Required, turn in to the Coalition

Past NMP Summary Report: Nitrogen Summary Report due for 2019,2020

2022 Irrigation and Nitrogen Management Plan (INMP) Worksheet: Please keep your Worksheet on farm.

Irrigated Acreage	Parcel Number	Groundwater Vulnerability	SECP Requirements	Outlier
15	001-100-011	Low	Required - Self Assessment	No
20	002-010-039	High	Not Required	No
10	111-111-111	Unknown	Unknown	No
19	222-222-222	Unknown	Unknown	No

*If vulnerability is unknown, this means the parcel number is not recognized for mapping. Please review parcel.

Maps

Map

Icon	Label	Status
Person icon	MEMBER INFORMATION	
Checkmark icon	REQUIREMENTS CHECKLIST	
Location pin icon	Q MAP	
Document icon	INMP SUMMARY REPORT	0% complete
Document icon	FARM EVALUATION SURVEY	0% complete
Document icon	GROUNDWATER MPIR	Under Construction
Video camera icon	OUTREACH	Under Construction
Leaf icon	NITROGEN EVALUATION	
Folder icon	MEMBER HISTORY	

Map

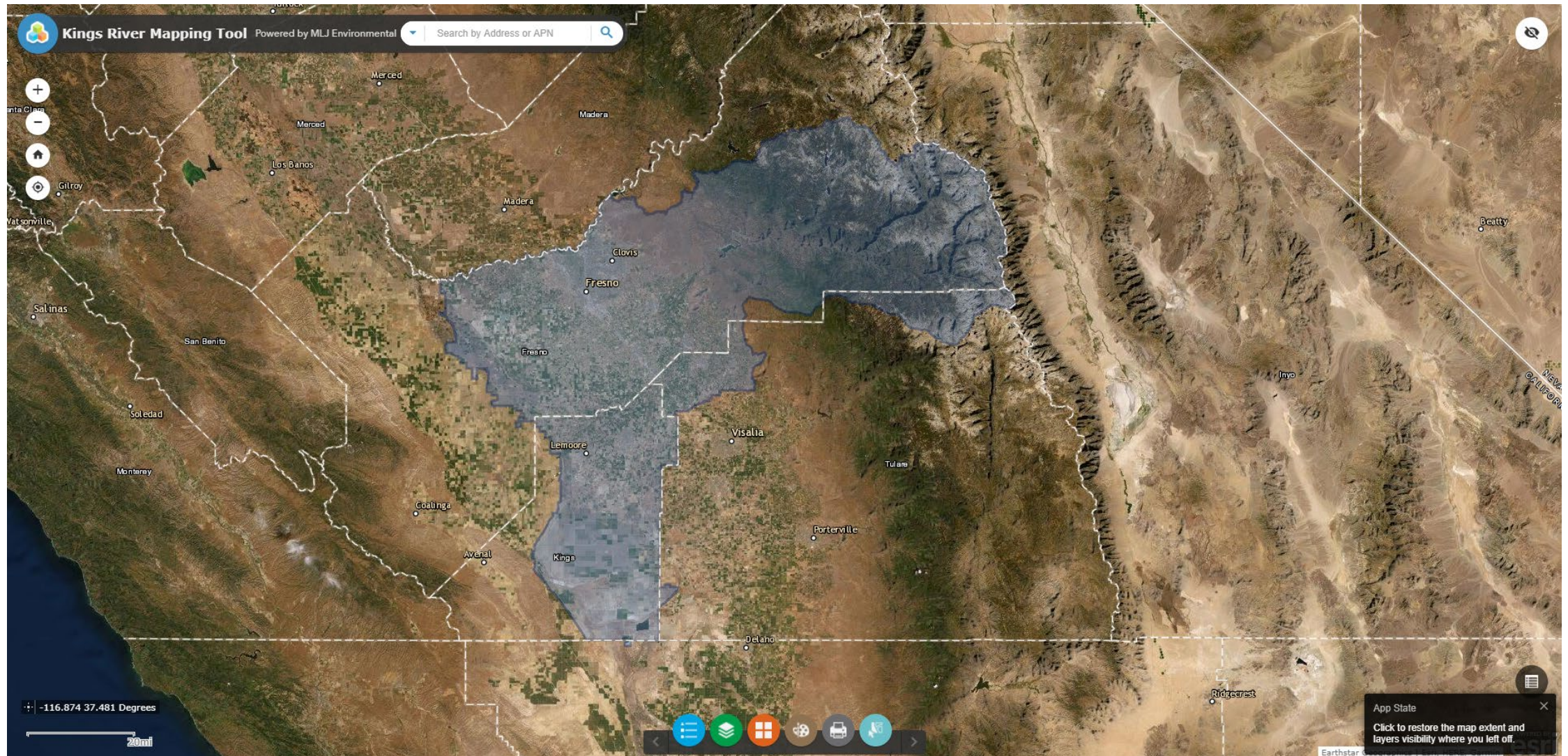

APN Search

- Start by typing the APN in the search bar and select the correct number from the dropdown list.
- Just typing in the APN and hitting enter will not always work as some APNs have issues that do not allow them to map.

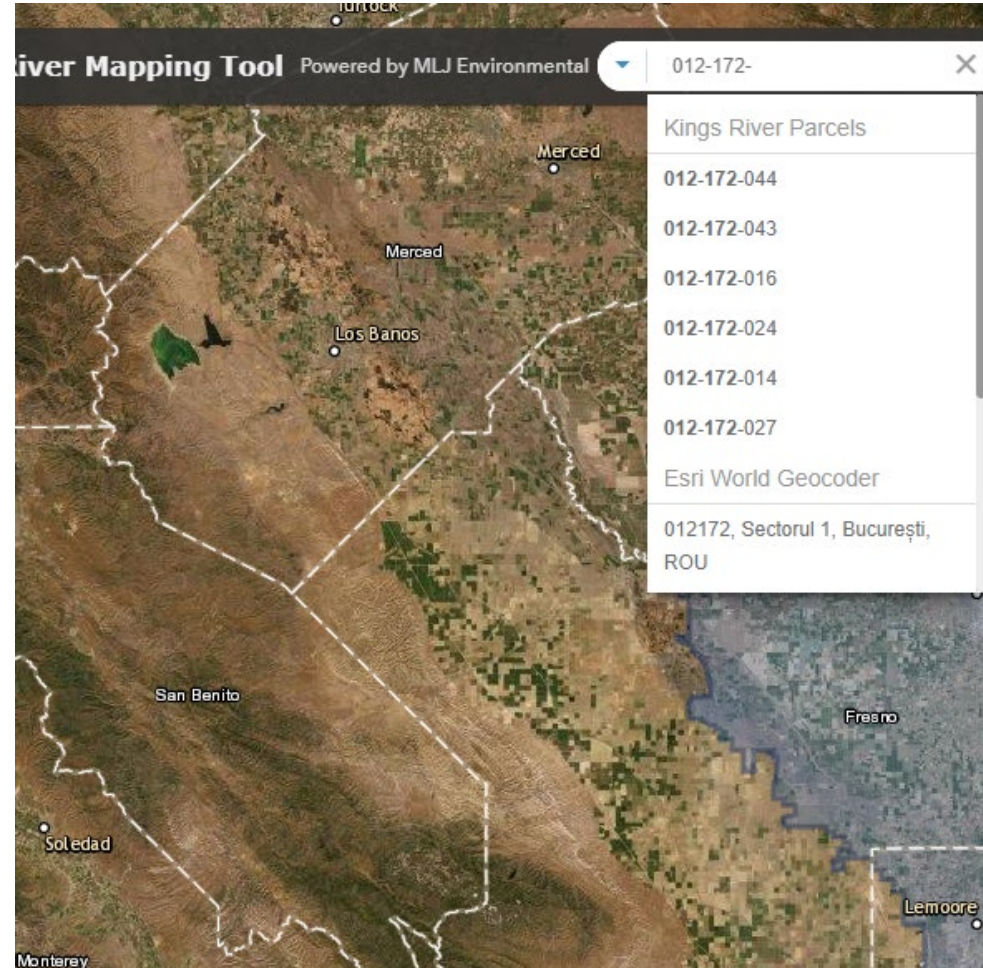

APN Search

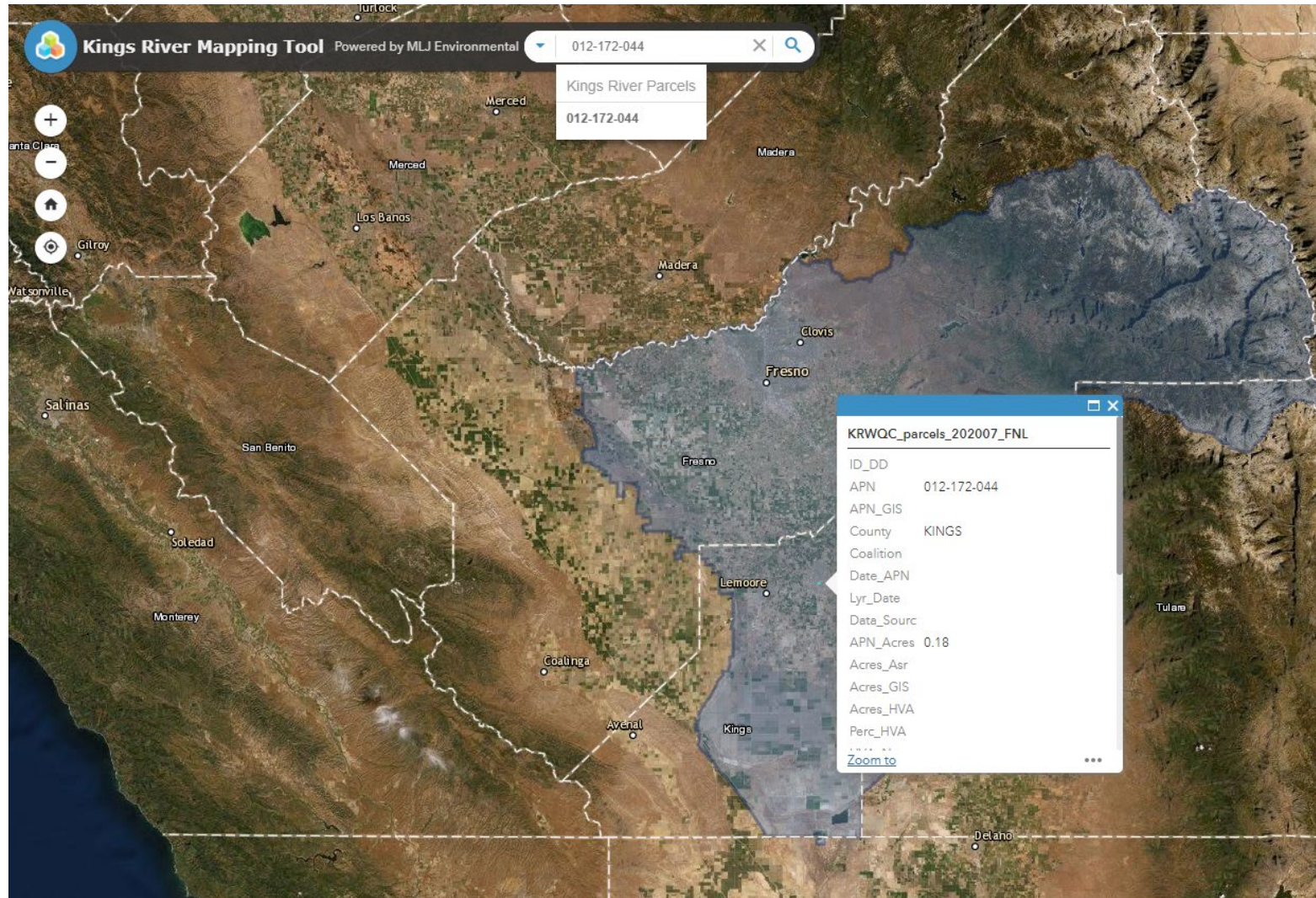

Address Search

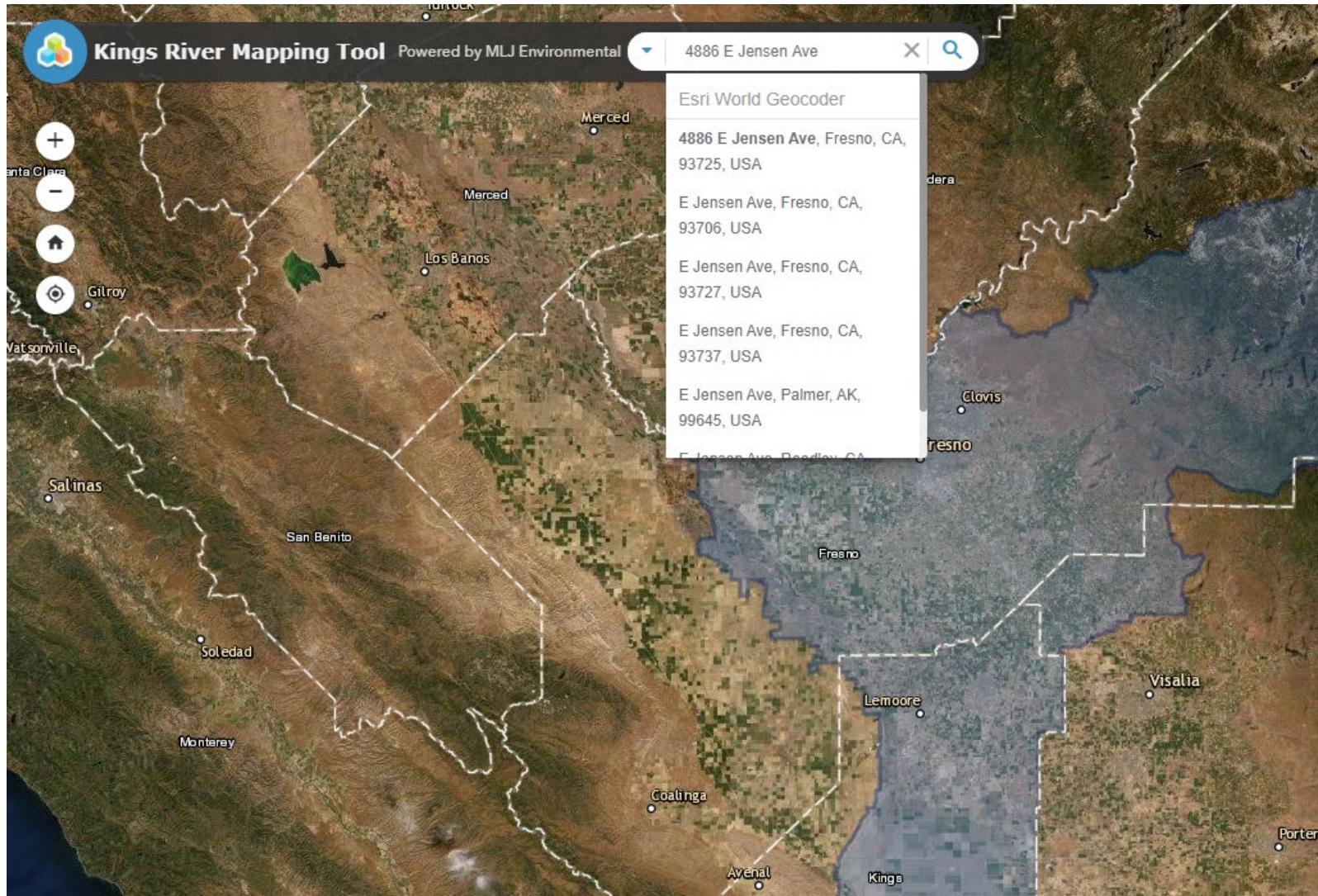

Map Overview

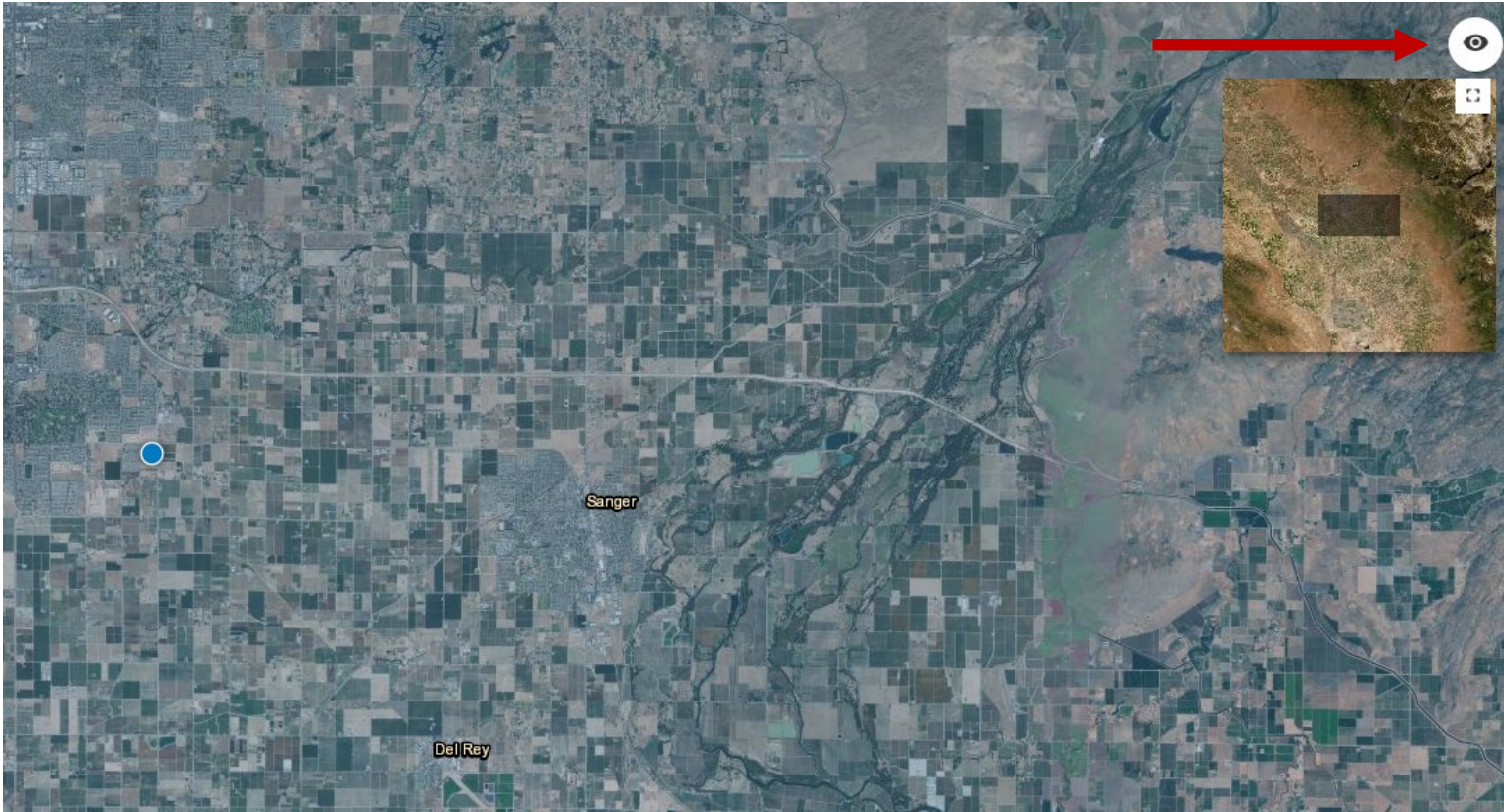

- A bird's eye view can be used with map overview to help with orientation.

Attribute Table

Kings River Mapping Tool Powered by MLJ Environmental

Search by Address or APN

Coordinates: -119.708 36.587 Degrees

Map controls: +, -, Home, Full Screen, Layers, Legend, Print, Share

Layers: Kings River Boundary, Kings River Parcels

Options: Filter by map extent, Zoom to, Clear selection, Refresh

APN	County	Acres	GW_Vuln
338-180-575	FRESNO	0.03	High
338-161-355	FRESNO	0.31	High
338-170-20T	FRESNO	0.02	High
335-051-60	FRESNO	40.00	High
345-070-07	FRESNO	20.00	High
338-161-255	FRESNO	0.15	High

1120 features 1 selected

- When zoomed in, the attribute table can list APNs in a given area.

Bottom Menu

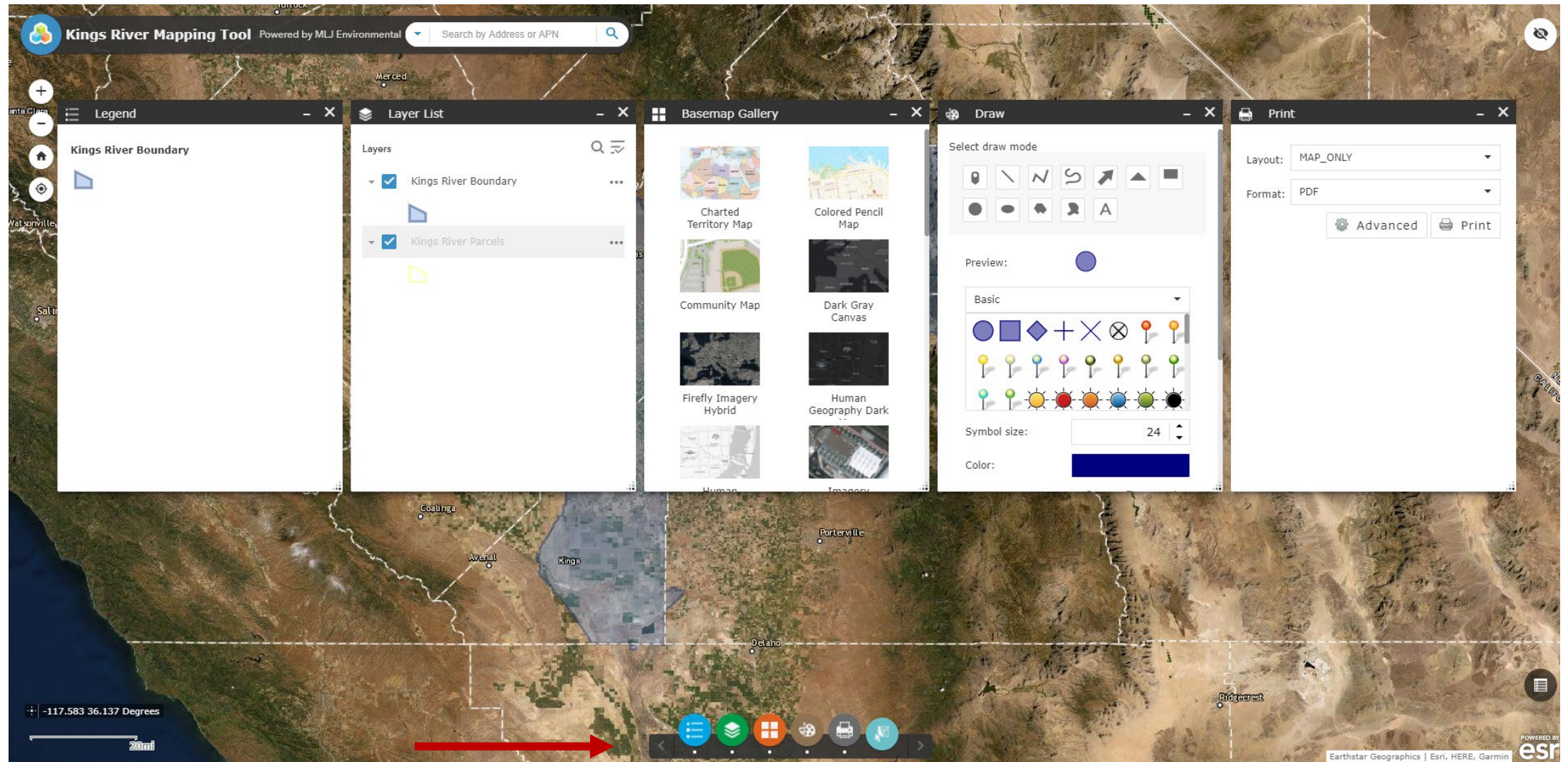

Irrigation and Nitrogen Management Plan Summary Report

Irrigation and Nitrogen Management (INMP) Summary Report

KINGS RIVER WATER QUALITY COALITION

Welcome to the KRWQC Member Dashboard.

★ Getting Started ▾

This Dashboard provides access to KRWQC membership information including:

- Invoice and enrolled parcels
- Required submittals
- Outreach videos
- Nitrogen evaluation
- Member History

+ More Resources

🔒 Change Password

📖 Help

559.385.7958 | info@kingsriverwqc.org

[GOT FEEDBACK?](#) [DELEGATE PERMISSIONS](#) [LOGOUT](#)

MEMBER INFORMATION

REQUIREMENTS CHECKLIST

Q MAP

INMP SUMMARY REPORT (0% complete)

FARM EVALUATION SURVEY (100% complete)

GROUNDWATER MPiR (100% complete)

OUTREACH

NITROGEN EVALUATION

MEMBER HISTORY

Getting Started

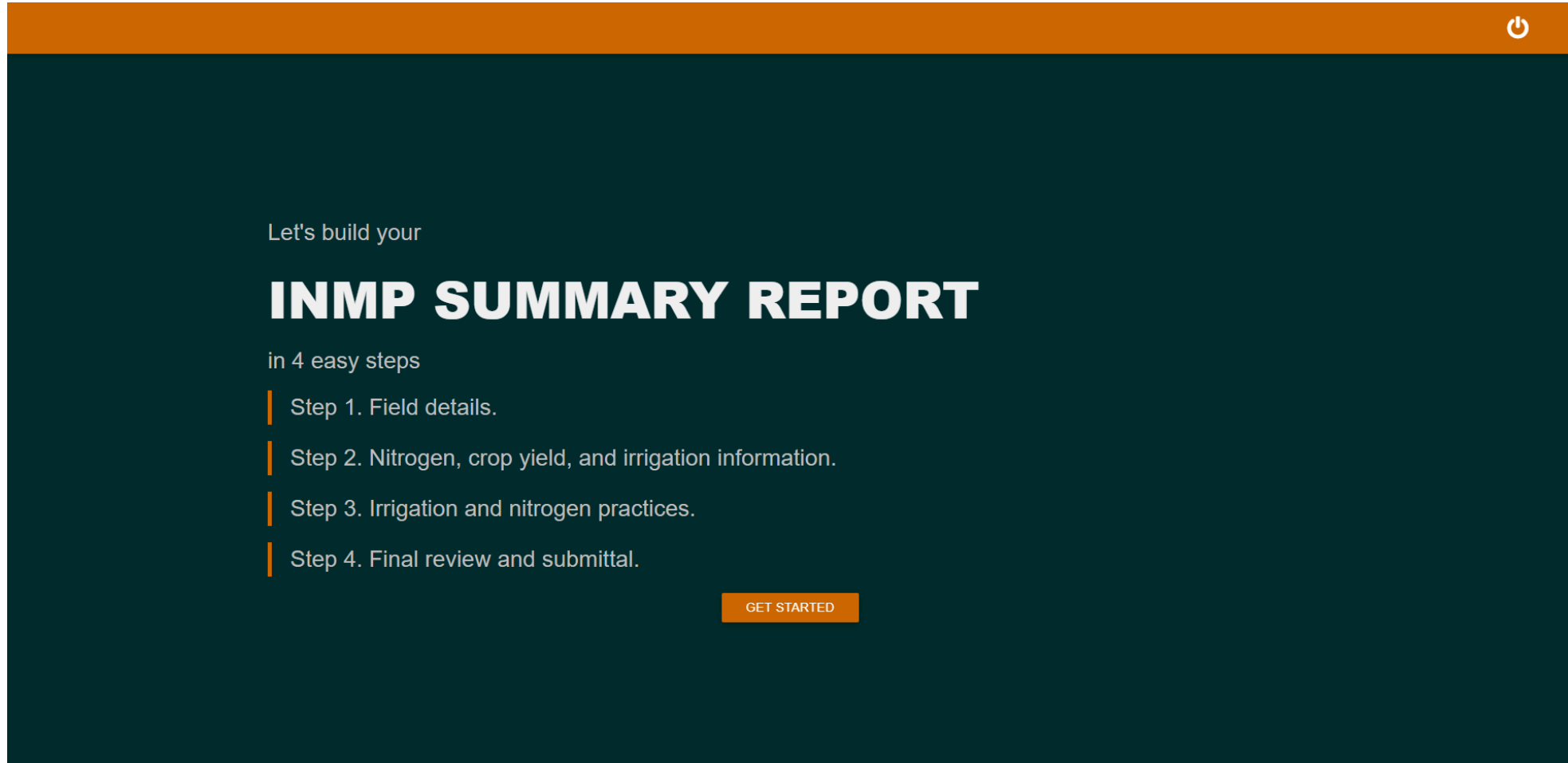

Let's build your

INMP SUMMARY REPORT

in 4 easy steps

- Step 1. Field details.
- Step 2. Nitrogen, crop yield, and irrigation information.
- Step 3. Irrigation and nitrogen practices.
- Step 4. Final review and submittal.

GET STARTED

Tour

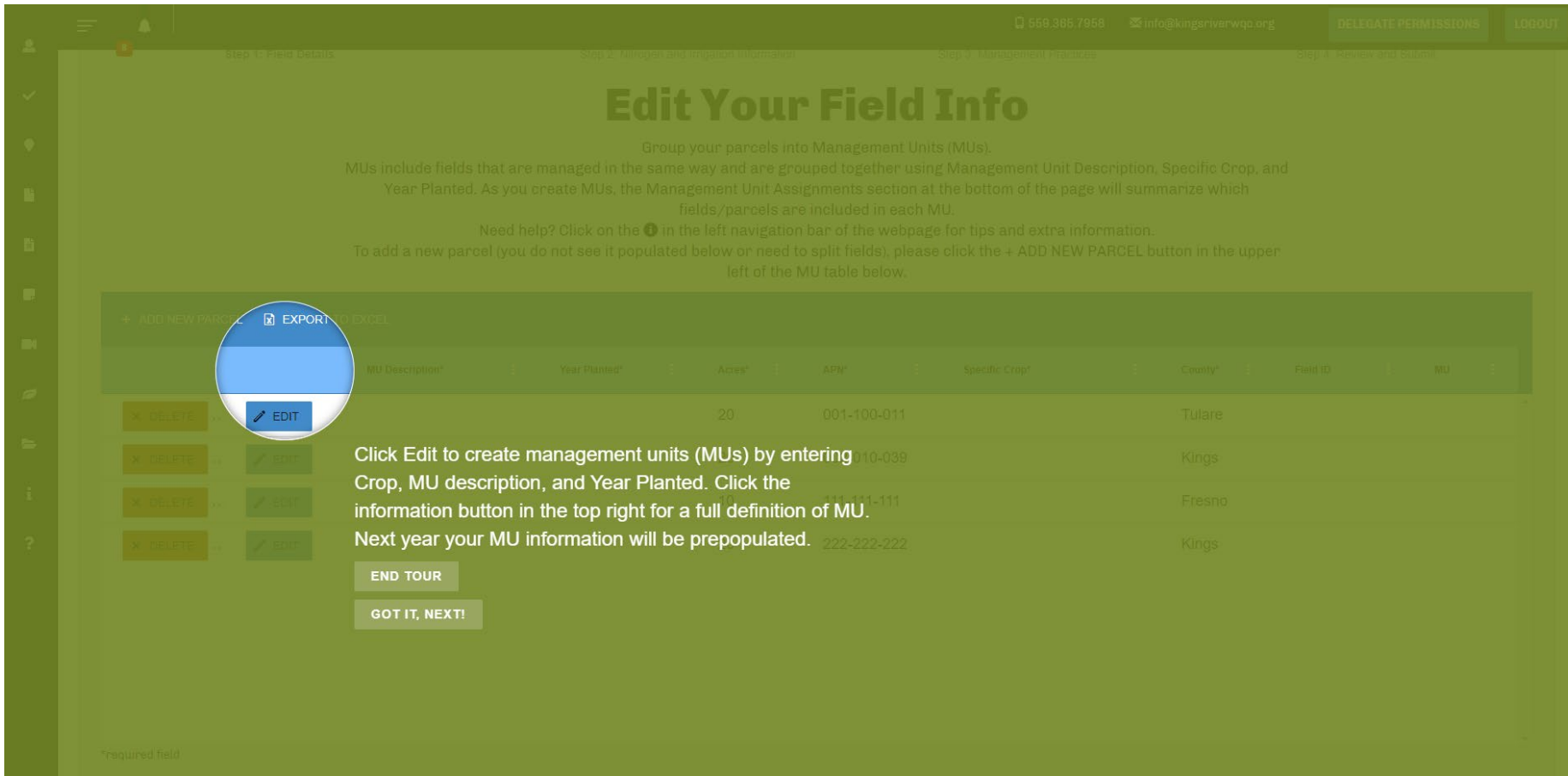

- A guided tour will take you through the main functions of this section.
- The tour can always be repeated by clicking the “?” symbol on the bottom left menu.

Step 1: Edit Your Field Info

MU Description*	Year Planted*	Acres*	APN*	Specific Crop*	County*	Field ID	MU
X DELETE ... EDIT		20	001-100-011		Tulare	Home Ranch	
X DELETE ... EDIT		20	002-010-039		Kings	Ranch 1	
X DELETE ... EDIT		10	111-111-111		Fresno	Ranch 2	
X DELETE ... EDIT		20	222-222-222		Kings	Dinuba Ranch	
X DELETE ... EDIT		10	111-111-111		Fresno	Ranch 2	

*required field

- Fill-in Management Unit (MU) Description, Year Planted, Specific Crop, and Field ID by clicking Edit.
- Field ID is any name used to refer to a specific field
- MU Description is used to group like fields.

INMP Management Units

- Parcels can be grouped into Management Units (MUs)
- Grouping by MUs allows for averaging of nitrogen and yield across multiple parcels or fields.
- Parcels with the same crop, same nitrogen management practices, AND same age category (for perennials) can be grouped and treated as one field for reporting purposes.
- Not grouping by MU requires reporting nitrogen and yield numbers for each parcel or field individually.
- Age Categories
 - 1
 - 2
 - 3
 - 4
 - 5+

Creating INMP Management Units

MU Description "Oranges"

+ ADD NEW PARCEL

EXPORT TO EXCEL

	MU Description*	APN*	County*	Acres*	Field ID	Specific Crop*	Year Planted*	MU
<div><div>X DELETE</div><div>...</div><div>EDIT</div></div> <div>Oranges</div> <div>111-111-111</div> <div>Kings</div> <div>20</div> <div>Ranch 1</div> <div>CITRUS, ORANGES</div> <div>1995</div> <div>3</div>	<div><div>X DELETE</div><div>...</div><div>EDIT</div></div> <div>Almonds</div> <div>111-111-111</div> <div>Fresno</div> <div>10</div> <div>Ranch 1</div> <div>ALMONDS</div> <div>2010</div> <div>2</div>	<div><div>X DELETE</div><div>...</div><div>EDIT</div></div> <div>Young Almonds</div> <div>222-222-222</div> <div>Kings</div> <div>20</div> <div>Ranch 2</div> <div>ALMONDS</div> <div>2019</div> <div>6</div>	<div><div>X DELETE</div><div>...</div><div>EDIT</div></div> <div>Oranges</div> <div>222-222-222</div> <div>Fresno</div> <div>20</div> <div>Ranch 2</div> <div>CITRUS, ORANGES</div> <div>1998</div> <div>3</div>					

- Adding the same MU Description to parcels/fields will group them.
- In this example, the text "Oranges" was added to the MU Description
- Field ID is a name that relates to the parcel number or field such as "Home Ranch"

Management Units (MUs) Summarized

Management Unit (MU) Assignments

Your parcels will move between MU assignments as you update the table above.
The Unassigned Parcels box lists all parcels without enough information to create a MU assignment.

(Unassigned parcels)	Oranges (3, CITRUS, ORANGES, 40 acres)	Almonds (6, ALMONDS, 10 acres)	Young Almonds (7, ALMONDS, 20 acres)
	111-111-111	222-222-222	111-111-111
	222-222-222		

[Next](#)

- All parcel numbers must be assigned a management unit.
- Any parcel that has not been assigned a management unit will appear in the “(Unassigned parcels)” box.

Fields with Multiple Crops or Double-Crops

- For parcels with multiple crops grown on one APN, create a row per crop and split the acreage appropriately.
 1. Click Add New Parcel to an additional row to the table.
 2. Update crop, acreage and field ID to reflect the additional crop
- For parcels that are double cropped or have rotating crops, create a row for each crop and add a note under Comments that the field is “Double Cropped”

Edit Your Field Info

Group your parcels into Management Units (MUs).
MUs include fields that are managed in the same way and are grouped together using Management Unit Description, Specific Crop, and Year Planted. As you create MUs, the Management Unit Assignments section at the bottom of the page will summarize which fields/parcels are included in each MU.
Need help? Click on the **i** in the left navigation bar of the webpage for tips and extra information.
To add a new parcel (you do not see it populated below or need to split fields), please click the + ADD NEW PARCEL button in the upper left of the MU table below.

+ ADD NEW PARCEL EXPORT TO EXCEL

	MU Description*	Year Planted*	Acres*	APN*	Specific Crop*	County*	Field ID	MU
X DELETE ... EDIT	Oranges	1998	19	111-111-111	CITRUS, ORANGES	Fresno	Ranch 2	1
X DELETE ... EDIT	Almonds	2010	20	001-100-011	ALMONDS	Tulare	Home Ranch	2
X DELETE ... EDIT	Oranges	1995	20	002-010-039	CITRUS, ORANGES	Kings	Ranch 1	1
X DELETE ... EDIT	Almonds	2010	10	111-111-111	ALMONDS	Fresno	Ranch 2	2
X DELETE ... EDIT	Raisins	1988	20	222-222-222	GRAPES, RAISINS	Kings	Dinuba Ranch	3

*required field

- The notification bell will alert of any remaining field(s) that need attention.
- The “i” on the left menu will bring you to additional information on how to fill-out the INMP.

Are You an Outlier

Manage

Your parcels were NOT identified as an outlier based on the previous crop year Summary Report data.

Assignments

the table above.

to create a MU assignment.

(Unassigned parcels)

1 (1, ALFALFA, HAY, 0 acres)

000-000-000

farm (2, ALFALFA, GRAIN, 23 acres)

111-111-111

Next

Okay

Step 2 Tour

559.385.7958

info@kingriverwqc.org

DELEGATE PERMISSIONS

LOGOUT

1

Step 1: Field Details

2

Step 2: Nitrogen and Irrigation Information

3

Step 3: Management Practices

4

Step 4: Review and Submit

Enter Nitrogen and Irrigation Information

Your Management Units (MUs) are summarized below:

Back

Step 1 MU(s)			Nitrogen Sources				Yield			Additional Information			
Management Unit Description	Total Acres	Specific Crop	N in Irrigation Water (lbs/acre)	Organic Amendments (lbs/acre)	Dry/Liquid Fertilizers (lbs/acre)	Foliar Fertilizers (lbs/acre)	Harvested Yield (Per Acre)	Production Unit	Yield Information	Certification Method	Primary Irrigation Method	Secondary Irrigation Method	Comments
Almonds	30	ALM	Your MUs from Step 1 are listed. To edit an MU, click Back.				None		Self-Certifi	Drip	Flood	Comments	
Oranges	35	ORT	END TOUR	120	0	180	Pounds	None	Self-Certifi	Drip	Flood	Hail damage	
Raisins	20	GRA	OK, NEXT!	37	0	2	Tons (2000 lbs)	None	Self-Certifi	Flood	Select a Se	Comments	

Next

Nitrogen Sources

- All parcels with Oranges as a crop are now grouped as one under the Management Unit Description “Oranges”.
- Mature Almonds and Young Almonds are grouped separately.
- All nitrogen sources must be reported in pounds per acre.

Step 1 MU(s)				Nitrogen Sources						
Management Unit Description	Management Unit	Specific Crop	Total Acres	Reported Acreage	N in Irrigation Water	Organic Amendments	Dry/Liquid Fertilizers	Foliar Fertilizers	Harvested Yield (Per Acre)	Production Unit
Almonds	2	ALM	10	10	2	0	110	2	2000	Pounds ▼
Oranges	3	CITR	40	40	10	0	90	2	20	Bin (1000 lbs) ▼
Young Aln	6	ALM	20	20	6	0	100	2	0	Pounds ▼

Production Unit & Yield Information

Step 1 MU(s)			Nitrogen Sources				Yield		
Management Unit Description	Total Acres	Specific Crop	N in Irrigation Water (lbs/acre)	Organic Amendments (lbs/acre)	Dry/Liquid Fertilizers (lbs/acre)	Foliar Fertilizers (lbs/acre)	Harvested Yield (Per Acre)	Production Unit	Yield Information
Almonds	1C	ALM	10	0	110	2	2000	Pounds	None
Oranges	4C	CITF	40	0	90	2	20	Bin (1000 lbs)	None
Young Alr	2C	ALM	20	0	0	0	0	Pounds	None

Next

None

No Yield

Non-Bearing

No Nitrogen Applied

Not Irrigated

Seed or Rootstock

Irrigation Nitrogen Only

Not Farmed

Specialty Vegetables

- Production Unit must match the weight that the yield is reported in.
- In this example, 20 bins (each bin weighing 1000 pounds each) of oranges were produced per acre.
- Mature Almonds produced 2000 pounds per acre and Young Almonds are not producing yet
- Additional yield information can be added such as:
 - No Yield – Crop can produce but there was “no yield” due to external factors
 - Non-Bearing – Crop is too young to produce
 - Irrigation Nitrogen Only – Nitrogen already available in irrigation water was the only source applied.

Reporting INMP Yield

- All yields should be reported per acre.
- Example 1:
 - Crop: Almonds
 - Total Yield = 60,000 lbs. - Kernel weight
 - Acres = 20
 - $60,000 / 20 = 3,000$
 - **Correct Reporting Yield = 3,000 lbs. per acre**
- Reported almond yield should be **kernels.**

Reporting INMP Yield

- Example 2
 - Crop: Raisins
 - Total Yield: 40 Tons – Dry weight
 - Acres: 20
 - $40 / 20$
 - Correct Reporting Yield = 2 Tons per acre
- Reported raisin yield should be in **dry weight**

Reporting Yield Weights

- Reported **almond** yield should be **kernels**
- Reported **raisin** yield should be in **dry weight**
- Reported **pistachio** weight should be in **CPC weight (dry, in shell)**
- Reported **cotton** yield **should be noted if it is ginned or if it is not** in the comments on Step 2 - Nitrogen and Yield Sources of the INMP Summary Report.
- All other crops should be reported in gross weight.

Organic Amendments

- Should be reported in amount of available nitrogen per acre.
- Commercial manure or compost may come with a printout of the nutrient content.
- If not, a general rule of thumb is 6.9 lbs Available N/ton

Additional Information

Additional Information			
Certification Method	Primary Irrigation Method	Secondary Irrigation Method	Comments
Certified INMI ▼	Drip ▼	Flood ▼	Production low due to weather
Certified INMI ▼	Drip ▼	Flood ▼	Comments
Certified INMI ▼	Drip ▼	Flood ▼	Production low due to weather

Certification Methods of INMP Worksheet:

- Certified INMP Specialist
- Self-Certified – (CDFA Training Program)
- Self-Certified – (No Fertilizers Applied)
- No Certification Required – (Low Vulnerability)

Irrigation Methods:

- Drip
- Micro Sprinkler
- Furrow
- Sprinkler
- Border Strip
- Flood

Comments

- Please comment on anything that would negatively effect yield production in the current crop year.

Section 3: Irrigation and Nitrogen Management Practices

A. Irrigation Efficiency Practices								
MU(s)	Laser Leveling ■ Check All	Use of ET in scheduling irrigations ✓ Check All	Water application scheduled to need ■ Check All	Use of moisture probe (e.g. tensiometer) ■ Check All	Soil Moisture Neutron Probe ■ Check All	Pressure Bomb ■ Check All	Do Not Irrigate ■ Check All	Other
Almonds (6)	<input type="checkbox"/>	<input checked="" type="checkbox"/>	<input type="checkbox"/>	<input type="checkbox"/>	<input type="checkbox"/>	<input type="checkbox"/>	<input type="checkbox"/>	
Oranges (3)	<input type="checkbox"/>	<input checked="" type="checkbox"/>	<input type="checkbox"/>	<input type="checkbox"/>	<input type="checkbox"/>	<input type="checkbox"/>	<input type="checkbox"/>	
Young Almonds (7)	<input type="checkbox"/>	<input checked="" type="checkbox"/>	<input type="checkbox"/>	<input type="checkbox"/>	<input type="checkbox"/>	<input type="checkbox"/>	<input type="checkbox"/>	

B. Nitrogen Efficiency Practices										
MU(s)	Split Fertilizer Application ✓ Check All	Irrigation Water N Testing ✓ Check All	Soil Testing ■ Check All	Tissue/Petiole Testing ■ Check All	Fertigation ■ Check All	Foliar N Application ■ Check All	Cover Crops ■ Check All	Variable Rate Applications using GPS ■ Check All	No N Applied ■ Check All	Other
Almonds (6)	<input checked="" type="checkbox"/>	<input checked="" type="checkbox"/>	<input type="checkbox"/>	<input type="checkbox"/>	<input type="checkbox"/>	<input type="checkbox"/>	<input type="checkbox"/>	<input type="checkbox"/>	<input type="checkbox"/>	
Oranges (3)	<input checked="" type="checkbox"/>	<input checked="" type="checkbox"/>	<input type="checkbox"/>	<input type="checkbox"/>	<input type="checkbox"/>	<input type="checkbox"/>	<input type="checkbox"/>	<input type="checkbox"/>	<input type="checkbox"/>	
Young Almonds (7)	<input checked="" type="checkbox"/>	<input checked="" type="checkbox"/>	<input type="checkbox"/>	<input type="checkbox"/>	<input type="checkbox"/>	<input type="checkbox"/>	<input type="checkbox"/>	<input type="checkbox"/>	<input type="checkbox"/>	

Next

- Irrigation and Nitrogen management practices are group by management units.
- Check all that apply for both:
- A: Irrigation Efficiency Practices and
- B: Nitrogen Efficiency Practices

Section 4: Final Review of Nitrogen and Yield

Step 1: Field Details

Step 2: Nitrogen and Irrigation Information

Step 3: Management Practices

Step 4: Review and Submit

Final INMP Summary Report Review

Review your information below before clicking "submit" to officially send in your information. You may return to this page to edit data until March 1st.

Outlier Information

Outlier Question	Response	Edit
Are any of your management units outliers? The Coalition provided information about this membership's nitrogen efficiency for the previous crop year and identified management units that were considered outliers compared to other Coalition members growing the same crop. Please choose yes if you were identified as an outlier by the Coalition.	No	<button>Update to Yes</button>

Nitrogen and Yield Information

Editing Data?

EXPORT TO EXCEL

	MU D...	Acres	Specific Crop	Irrigat...	Organ...	Dry or...	Foliar N	Yield ...	Yield Info	Production Unit	Certification Method	Comments
EDIT	Almonds	30	ALMONDS	5	0	115	0	1500		Pounds	Self-Certified (CDFA training program)	
EDIT	Oranges	39	CITRUS, ORANGES	10	0	120	0	19000		Pounds	Self-Certified (CDFA training program)	Hail damage
EDIT	Raisins	20	GRAPES, RAISINS	3	0	37	0	2		Tons (2000 lbs)	Self-Certified (CDFA training program)	

- Review information and make needed changes.
- Click the Edit button to the left of each record to update Nitrogen applied, yield, production unit or certification method then click Update to save.
- Any information from Step 1, such as adding parcels or editing a MU, cannot be changed here. Please contact the Coalition.

Final Review of Management Practices

Management Practices

Management Unit Description	Responses			
	Primary Irrigation	Secondary Irrigation	Irrigation Efficiency	Nitrogen Efficiency
	EDIT	EDIT	EDIT	EDIT
Almonds (2)	Drip	Flood	Use of ET In scheduling irrigations,Water application scheduled to need	Split Fertilizer Applications,Irrigation Water N Testing,Soil Testing,Tissue/Petiole Testing
Oranges (1)	Drip	Flood	Use of ET In scheduling irrigations,Water application scheduled to need	Split Fertilizer Applications,Irrigation Water N Testing,Soil Testing,Tissue/Petiole Testing
Raisins (3)	Flood	None	Use of ET In scheduling irrigations,Water application scheduled to need	Split Fertilizer Applications,Irrigation Water N Testing

Sign and Submit

Signature:

Signature

Date:

01/12/2021

Submit

*Note: You'll be allowed to come back to this page anytime until March 1st to make any changes.

- Management Practices can also be edited and updated.
- Once all information has been reviewed, you can sign and submit the INMP.

Submitted

[Print](#)[Edit INMP](#)

Your INMP Summary Report was received on 1/12/2021

Member ID#: TEST2

Outlier Information

Question	Response
Are any of your management units outliers? The Coalition provided information about this membership's nitrogen efficiency for the previous crop year and identified management units that were considered outliers compared to other Coalition members growing the same crop. Please choose yes if you were identified as an outlier by the Coalition.	No

Parcels and Management Units

Management Unit Description	Management Unit	APN	County	Acres	Crop	Year Planted
Almonds	2	001-100-011	Tulare	20	ALMONDS	2010
Almonds	2	111-111-111	Fresno	10	ALMONDS	2010
Oranges	1	002-010-039	Kings	20	CITRUS, ORANGES	1995
Oranges	1	111-111-111	Fresno	19	CITRUS, ORANGES	1998
Raisins	3	222-222-222	Kings	20	GRAPES, RAISINS	1988

Nitrogen Application

Step 1 MU(s)		Nitrogen Sources					Yield			Additional Information	
Management Unit Description	Total Acres	N in Irrigation Water	Organic Amendments	Dry/Liquid Fertilizers	Foliar Fertilizers	Total N Applied	Harvested Yield	Production Unit	Yield Info	Certification Method	Comments
Almonds (2)	30	5	0	115	0	120	1500	Pounds		Self-Certified (CDFA training program)	
Oranges (1)	39	10	0	120	0	130	19000	Pounds		Self-Certified (CDFA training program)	Hail damage
Raisins (3)	20	3	0	37	0	40	2	Tons (2000 lbs)		Self-Certified (CDFA training program)	

Outreach

KINGS RIVER WATER QUALITY COALITION

Welcome to the KRWQC Member Dashboard.

★ Getting Started ▾

This Dashboard provides access to KRWQC membership information including:

- Invoice and enrolled parcels
- Required submittals
- Outreach videos
- Nitrogen evaluation
- Member History

⊕ More Resources

🔒 Change Password

📖 Help

559.365.7958 | info@kingsriverwqc.org | GOT FEEDBACK? | DELEGATE PERMISSIONS | LOGOUT

 MEMBER INFORMATION	 REQUIREMENTS CHECKLIST	 MAP
 0% complete INMP SUMMARY REPORT	 100% complete FARM EVALUATION SURVEY	 100% complete GROUNDWATER MPIR
 OUTREACH	 NITROGEN EVALUATION	 MEMBER HISTORY

Outreach

- By attending today, you are fulfilling the outreach requirement.
- Video of today's webinar be available after January of 2022.
- At the end of the outreach video a button will appear. Please be sure to click this button to receive credit for viewing the outreach video.
- If you have multiple memberships, you can add those additional member IDs for credit. You do not have to view the video multiple times for each membership.

Nitrogen Evaluation

KINGS RIVER WATER QUALITY COALITION

Welcome to the KRWQC Member Dashboard.

★ Getting Started ▾

This Dashboard provides access to KRWQC membership information including:

- Invoice and enrolled parcels
- Required submittals
- Outreach videos
- Nitrogen evaluation
- Member History

+ More Resources

🔒 Change Password

📖 Help

559.385.7958 | info@kingsriverwqc.org

GOT FEEDBACK? | DELEGATE PERMISSIONS | LOGOUT

MEMBER INFORMATION | REQUIREMENTS CHECKLIST | Q MAP

INMP SUMMARY REPORT (0% complete) | FARM EVALUATION SURVEY (100% complete) | GROUNDWATER MPIR (100% complete)

NITROGEN EVALUATION | MEMBER HISTORY

Nitrogen Evaluation

Nitrogen Evaluation

Section 2: Summary of Your Data

2018, 2019 & 2020 NMP Summary Report Data by Parcel

Member ID #:

The Coalition conducts outlier analysis based on the last 3 years of reported data; the same crop must be grown all three years. The table below includes the information you reported to the KRWQC in your INMP Summary Report. If any of this information does not match your records, please contact the Coalition to update your information.

Table 1. INMP Summary Report data reported to Coalition by parcel for 2018, 2019, and 2020.

APN	Year	Crop	Acres	A (lbs/acre)	A/Y	Y (lbs/acre)	Outlier APNs	Notes
815-030-37 FRESNO	2018	ALMONDS	16	200	0.10	2000	Outlier	
815-030-37 FRESNO	2019	ALMONDS	16	200	0.10	2000	Outlier	
815-030-37 Fresno	2020	ALMONDS	16	500	0.25	2000	Outlier	

*In years 2017-2019, you reported A/Y and Removed was calculated from those ratios. Starting in 2020, only A and Y was reported to the Coalition. Outlier parcels are marked red and include the word "Outlier" in the Outlier APNs Column.

Code Definitions:

NB = Non-Bearing crop.

Y = If not reported, yield was calculated from your A/Y.

NR = Crop age or harvest type not reported.

NY = No Yield harvested.

PS = Plant stress resulted in lower than expected yield.

NNA = No nitrogen applied.

ERROR = The Coalition identified this field as having missing or suspect data. Please review and contact the Coalition to either update or confirm this information

Nitrogen Evaluation

KINGS RIVER WATER QUALITY COALITION

Welcome to the KRWQC Member Dashboard.

★ Getting Started ▾

This Dashboard provides access to KRWQC membership information including:

- Invoice and enrolled parcels
- Required submittals
- Outreach videos
- Nitrogen evaluation
- Member History

+ More Resources

🔒 Change Password

📄 Help

559.385.7958 | info@kingsriverwqc.org | GOT FEEDBACK? | DELEGATE PERMISSIONS | LOGOUT

 MEMBER INFORMATION	 REQUIREMENTS CHECKLIST	 MAP
 0% complete INMP SUMMARY REPORT	 100% complete FARM EVALUATION SURVEY	 100% complete GROUNDWATER MPIR
 OUTREACH	 NITROGEN EVALUATION	 MEMBER HISTORY

Member History

559.365.7958 info@kingsriverwqc.org

DELEGATE PERMISSIONS

LOGOUT

Member History

ALL

INMP

FE

Irrigation and Nitrogen Management Plan Summary Report 2020

CLICK TO COMPLETE INMP

VIEW AND PRINT

Farm Evaluation Survey 2020

CLICK TO COMPLETE FE

VIEW AND PRINT

Nitrogen Evaluation

Nitrogen Evaluation

- Analysis of All Grower Reported Data
 - Previous crop year summary to be mailed to members mid to late January 2022.
- Compares Your Reported Data to Coalition-wide Data for the Same Crop
- Used to Calculate 3-Year Outlier Values
 - Based Upon Applied/Removed Ratio
- Allows Analysis of Risk Based upon Applied-Removed Metric
 - **Unused Applied N** is What is at Risk of Leaching to Groundwater
- Each Feedback Report is Specific to Each Grower
 - Analysis is Private, Only the Member Receives this Analysis
- Those Identified as Outliers May be Required to Complete Additional Outreach/Plan Certification, Regardless of Vulnerability Designation

Nitrogen Evaluation

- Separate Pages for Each Crop
- Outlier Determination Based on 3-years of Reported Data
 - Annual Crops—3 Years of Same Crop (May not be Consecutive)
 - Avoids 1 “bad” year causing Outlier status
- Additional Requirements for Outliers
 - Crop Specific Outreach
 - Could Require INMP Certification for Low Vulnerability Parcels

Section 2: Outlier Analysis

3-Year Nitrogen Use Evaluation for CORN, SILAGE

The Coalition calculates and reports on the pounds of nitrogen applied divided by the pounds of nitrogen removed (A/R ratio). The A/R ratio is a representation and measure of agronomic efficiency. For example, values near or equal to one indicate the amount of nitrogen applied is the same as the amount of nitrogen removed as harvested yield (and stored in wood in perennial crops). Furthermore, an A/R ratio of two indicates that twice as much nitrogen was applied than removed by the crop.

To take into account year to year crop variability, the Coalition determines outliers based on the most recent three years of reported data. An analysis was conducted on your parcel(s) and is provided below.

Table 1. 3-Year calculation of data reported per parcel.

Assessor's Parcel Number	APN County	Crop Age	3-Year Applied-N/ Removed-R	3-Year Outlier Threshold	3-Year Total Applied-N (pounds/acre)	3-Year Removed-N (pounds/acre)	3_Year Applied-N minus Removed-N
APN	County	Age	A/R	Outlier A/R	A	R*	A - R
000-000-001	Merced	>4	1.41	1.34	1185	842	343
000-000-002	Merced	>4	1.41	1.34	1185	842	343

* R estimates are based on the assumption that nitrogen removed at harvest for CORN, SILAGE is 0.00378 lbs N/lbs @ 70% moisture.

How Do Your Management Units Compare To All Other CORN, SILAGE Growers?

72 Coalition members reported on 152 parcels with 3 years of A/R data.

Median A/R = 1.08

Median A-R = 37.1

Median A = 700.00

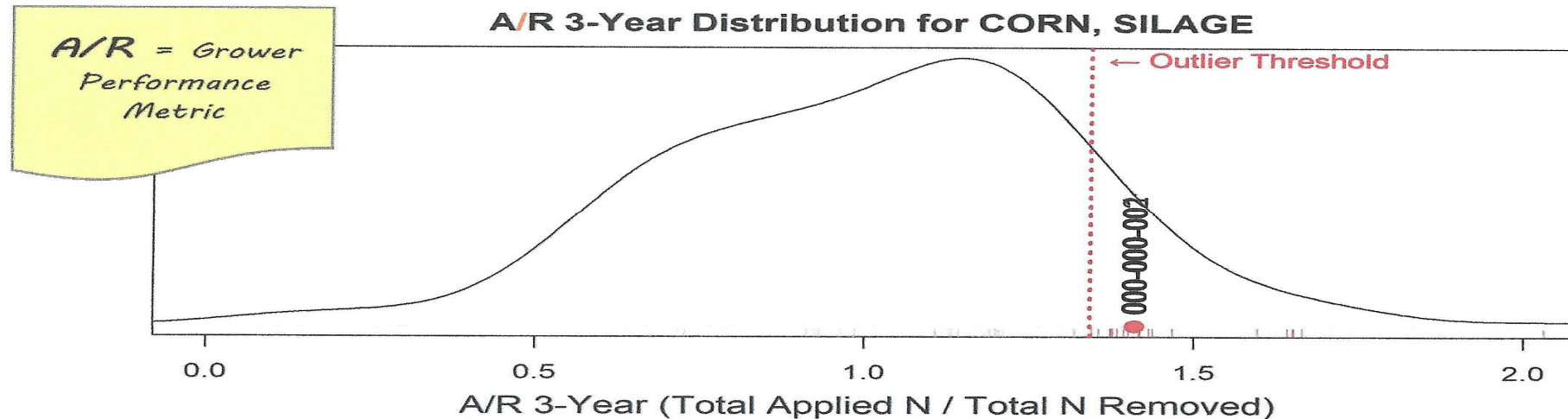

Section 2: Outlier Analysis

3-Year Nitrogen Use Evaluation for WALNUTS

The Coalition calculates and reports on the pounds of nitrogen applied divided by the pounds of nitrogen removed (A/R ratio). The A/R ratio is a representation and measure of agronomic efficiency. For example, values near or equal to one indicate the amount of nitrogen applied is the same as the amount of nitrogen removed as harvested yield (and stored in wood in perennial crops). Furthermore, an A/R ratio of two indicates that twice as much nitrogen was applied than removed by the crop.

To take into account year to year crop variability, the Coalition determines outliers based on the most recent three years of reported data. An analysis was conducted on your parcel(s) and is provided below.

Table 1. 3-Year calculation of data reported per parcel.

Assessor's Parcel Number	APN County	Crop Age	3-Year Applied-N/ Removed-R	3-Year Outlier Threshold	3-Year Total Applied-N (pounds/acre)	3-Year Removed-N (pounds/acre)	3-Year Applied-N minus Removed-N
APN	County	Age	A/R	Outlier A/R	A	R*	A - R
000-000-003	Merced	>4	3.32	5.28	890	268	622

* R estimates are based on the assumption that nitrogen removed at harvest for WALNUTS is 0.01595 lbs N/lbs with shells.

How Do Your Management Units Compare To All Other WALNUTS Growers?

184 Coalition members reported on 378 parcels with 3 years of A/R data.

Median A/R = 2.005

Median A-R = 210.15

Median A = 439.22

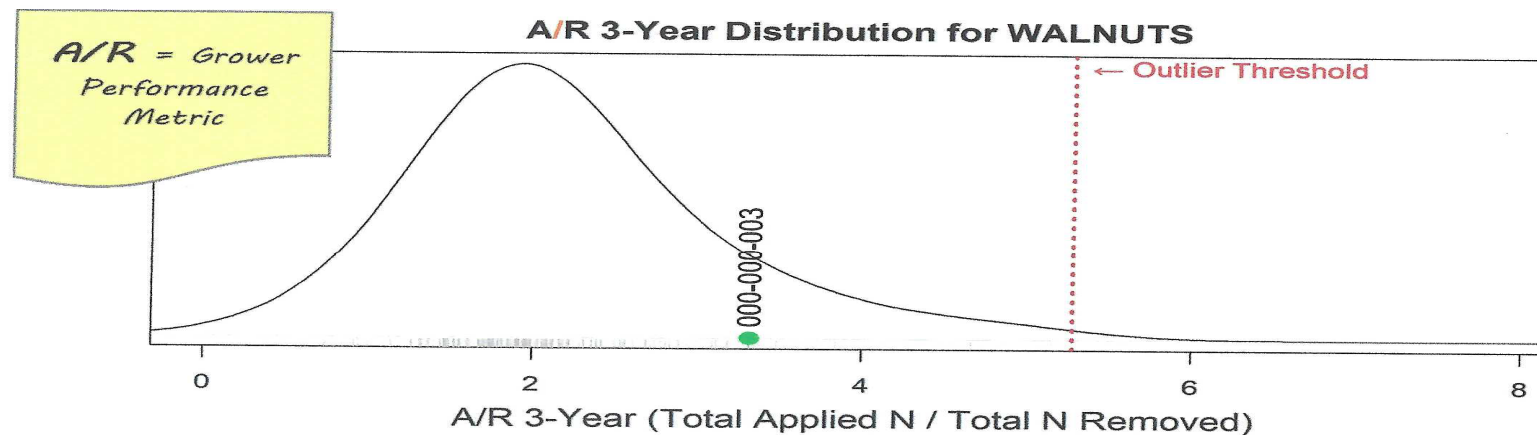

Protective Practices for Groundwater

- Goals
 - Source Control at Surface
 - Encourage Efficient Management Practices
 - Irrigation Management
 - Nitrogen Management
 - Encourage Wellhead Protection
 - Active Wells
 - Inactive Wells
 - Encourage Proper Destruction of Abandoned Wells

Protective Practices: Irrigation Management

- Be smart with your irrigations
- Crop water use is weather dependent
 - Crop water use increases during season until peak, then declines
 - Knowledge of soil moisture levels critical (Know Your Soil!)
 - Proper irrigation management provides the right amount of water to crop at right time
 - Apply at rates that soil can absorb without runoff
 - Maintain pore space for oxygen for healthy roots
 - Manages vegetative growth-fruiting growth balance
 - Influences crop quality
 - Excess irrigation leaches nutrients below rootzone
 - Beneficial if salt control is goal
 - Major problem if nitrogen is lost
 - Uniformity of Application is critical
- Use Irrigation Scheduling Information for Current Crop Water Use
 - KRCD AgLine www.krcd.org/agline/ or other

Protective Practices: Nitrogen Management

- Use the Four “R”s
 - Right Material
 - Right Place
 - Right Time
 - Right Amount
- Example
 - Wrong Material at Wrong Time
 - Nitrate Heavy fertilizer before heavy rains in Winter
 - Roots are not actively absorbing nutrients
 - No plant need as crop is dormant
 - Material is leached out of rootzone
 - Right Material at Right Time
 - Crop Actively growing
 - Soil Moisture decreasing
 - Applied Material is rapidly taken up as crop needs water, nutrients

Protective Practices: Nitrogen Management

- Use the Four “R”s
 - Right Material
 - Right Place
 - Right Time
 - Right Amount
- Example
 - Wrong Place
 - Fertilizer Placed beyond rootzone
 - Fertilizer Placed on surface, losses from volatilization
 - Wrong Amount
 - Application of More N than Crop can Uptake
 - Split Applications (aka “Spoon Feeding”) better approach
 - Application of More than Crop Need based on N Removed
 - Some excess is required to ensure proper uptake, but keep to minimum
 - Review (A minus R) value on Nitrogen Feedback Report
 - Risk of Increased Pest Pressure when over fertilized

Protective Practices: Nitrogen Management

- Know Your Input Levels
 - N in Irrigation Water
 - **FREE** Fertilizer
 - Can be Significant Source
 - Correct N Applied via Fertilizer Type
 - Correct Assumptions on Manure/Compost N content
- Review Nitrogen Feedback Reports
 - Updated Research on N content within Yield
 - Match N Input with Amount Removed
 - Add some extra for known losses, need for surplus in soil
- Use Cover Crops
- Use Minimum Tillage
 - Increased Organic Matter ties up excess N in soil

Protective Practices: Wellhead Protection

- Good Housekeeping Practices for Active and Inactive Wells
 - Keep Area Around Well Clean
 - Store Agricultural Materials Away from Well
 - Eliminate any Standing Water near wellhead
 - Make Sure any Backflow Prevention Devices are Operational
 - Cover any openings to well casing
- Abandoned Wells
 - Keep area around well clear
 - Place Secure Cover on Well
 - Arrange for Licensed, Professional Destruction
- Wells are Direct Conduits to Groundwater—What happens at the Surface can Impact Groundwater Quality

Questions and Contact Information

- Questions
- Contact Information
 - Website: <http://kingsriverwqc.org/>
 - Email: info@kingsriverwqc.org
 - Phone: 559.365.7958
 - Virtual Appointment: <https://kingsriverwqc.org/virtualappointment>

REMOVED Slides

update

- Regional Board Inspections
 - Expected to Resume Once COVID Restrictions Lifted
 - Review of Documents/Operation
 - Copy of General Order (electronic copy sufficient)
 - Previously Submitted Templates
 - Physical Inspection of Well Sites

COALITION AND REGULATORY UPDATES

- Regional Board Inspections
 - Expected to Resume Once COVID Restrictions Lifted
- Review of Documents/Operation
 - Copy of General Order (electronic copy sufficient)
 - Previously Submitted Templates
 - Physical Inspection of Well Sites

Coalition and Regulatory Updates

- General Order Updates
 - Basin Plan Amendments Related to Nitrates, Salts
 - Management Zones (Nitrate Control Program)
 - Salt Control Program Managed by Central Valley Salinity Coalition

Salt Control Program

- What is the Salt Control Program?
 - A new regulation that will help prevent future problems related to Salt buildup in soils in our area.
 - Long Term Studies to:
 - Reduce Salt Loading from Dischargers
 - Study potential Removal Mechanisms
 - Ensure Long Term Viability for Agriculture
 - Protect/Restore Groundwater Quality
- Involves All Dischargers
 - Irrigated Ag (Coalition)
 - Dairies
 - Cities
 - Industry
- Managed by Central Valley Salinity Coalition
- Extends Timelines for Compliance

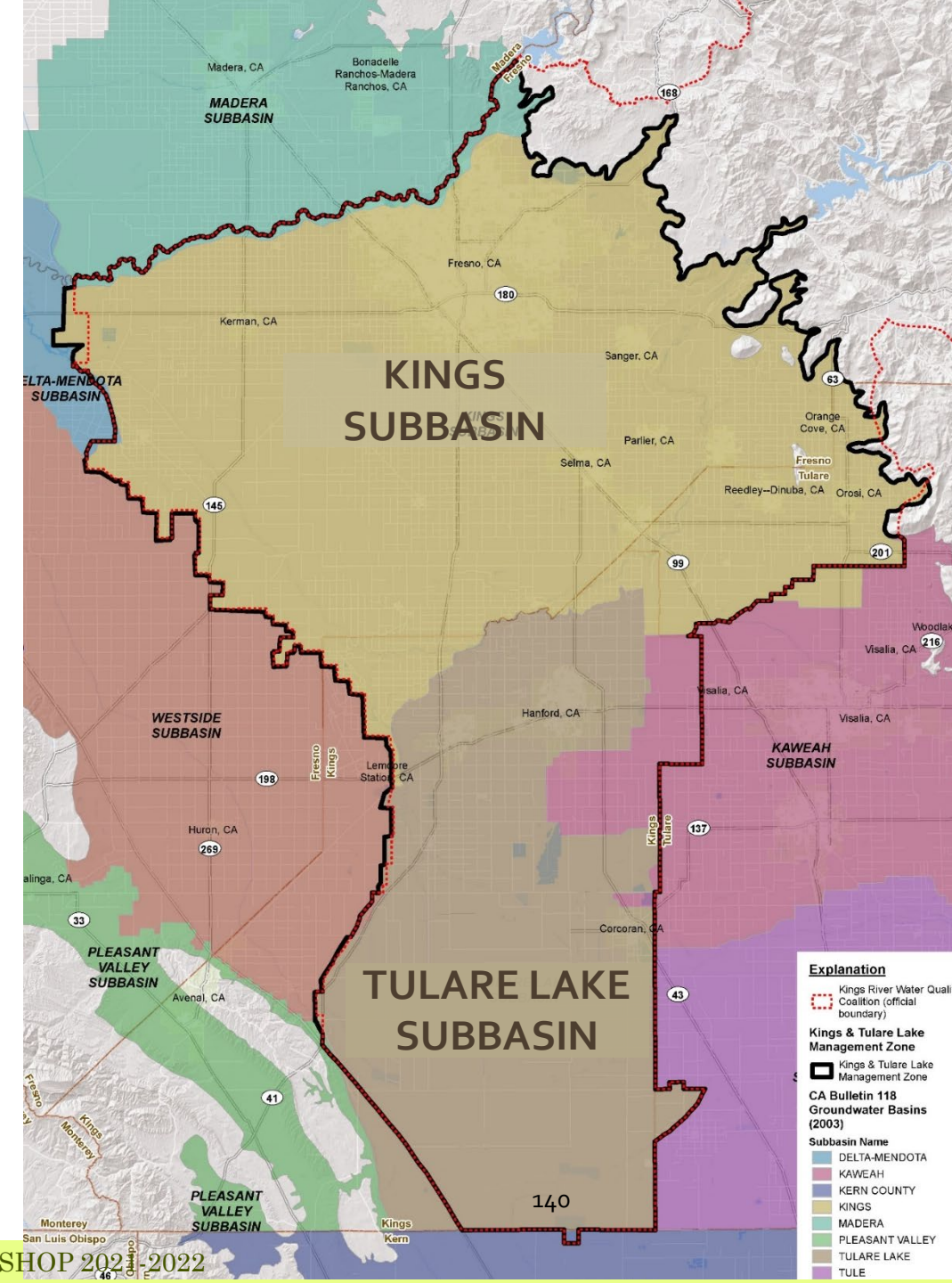

Coalition and Regulatory Updates

- Drinking Water Well Testing
 - All Drinking Water Wells on **Enrolled** Parcels Must Be Tested for Nitrate and Nitrite-N levels
 - Analysis by Certified Lab
 - Original Deadline was December 31, 2020
 - Users of Well, if not Owner, Must be Notified if Nitrate + Nitrite Exceeds 10 mg/L
 - Copy of Notice Must be Sent to Regional Board
 - Results **not** sent to Coalition
 - Lab Report can be used to supply Tenants with Replacement Water if over 10 mg/L
 - Apply for Replacement Water at www.kingswateralliance.org
- Testing Frequency
 - **0-8 mg/L:** Yearly Testing for 3 years, then Once Every 5
 - **8-10 mg/L:** Yearly Testing
 - **Over 10 mg/L:** No Further Testing
 - Source Cannot be Used as Drinking/Cooking Water for Third Parties
 - Owner can Use as Before

Nitrate Control Program - Management Zone

- The Kings/Tulare Lake Management Zone is working to identify areas affected by Nitrate
 - Locating areas where unsafe levels of Nitrate are in drinking water
 - Locating domestic wells in areas with unsafe Nitrate levels
 - Identifying existing water systems that treat for Nitrate

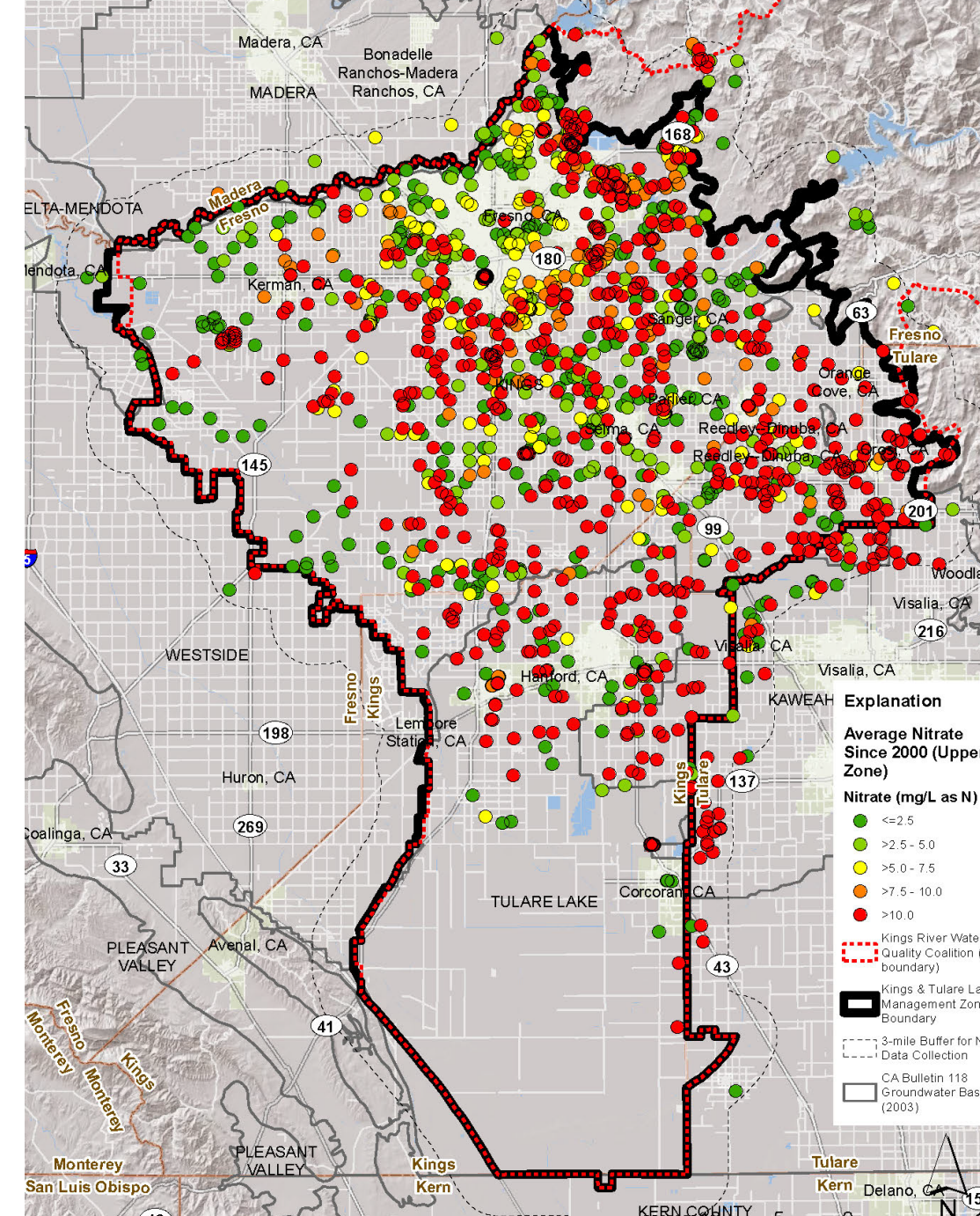

Nitrate Control Program - Management Zone

- Fill Stations
- Kerman Community Center
 - 15100 Kearney Blvd.
 - Average Usage: 2,820 gallons/month

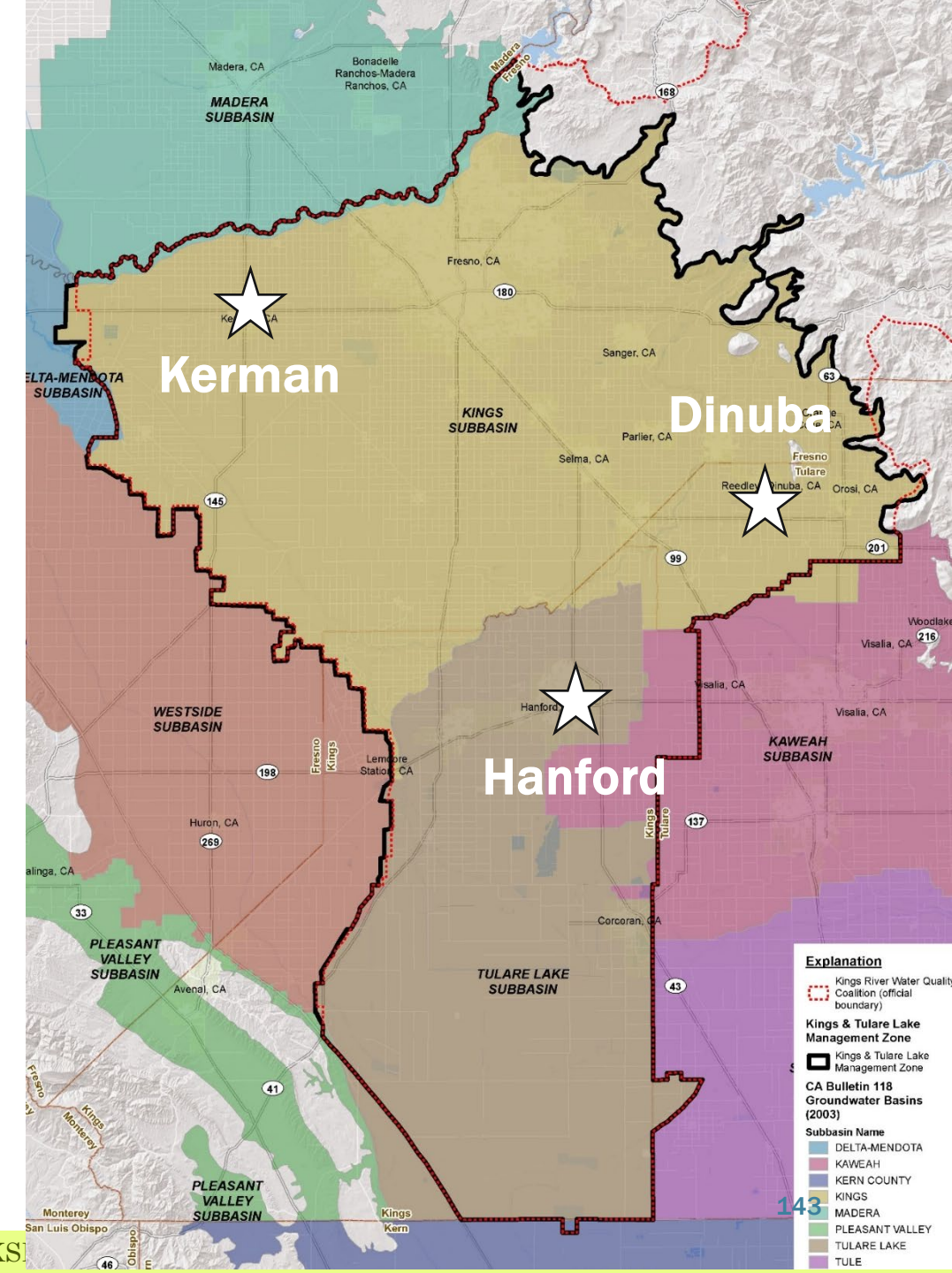

Nitrate Control Program - Management Zone

- Fill Stations
- Dinuba Circle K
 - 517 W El Monte Way
 - Average Usage: 1,685 gallons/month

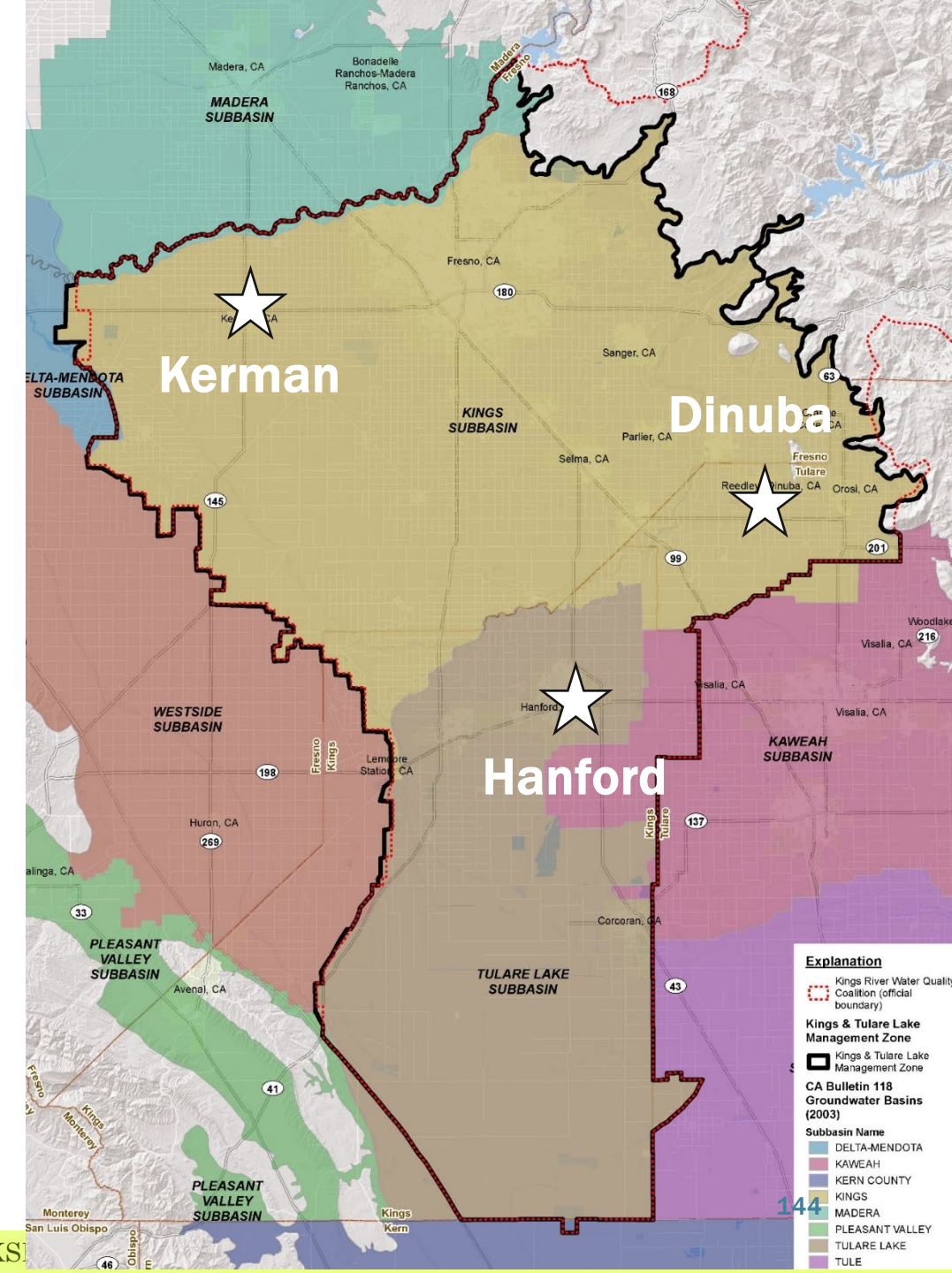

Explanation

Kings River Water Quality Coalition (official boundary)

Kings & Tulare Lake Management Zone

Kings & Tulare Lake Management Zone

CA Bulletin 118 Groundwater Basins (2003)

Subbasin Name

DELTA-MENDOTA

KAWEAH

KERN COUNTY

KINGS

MADERA

PLEASANT VALLEY

TULARE LAKE

TULE

Nitrate Control Program - Management Zone

- Fill Stations
- Hanford KART Bus Terminal
 - 610 W 7th St
 - Average Usage: 2,102 gallons/month

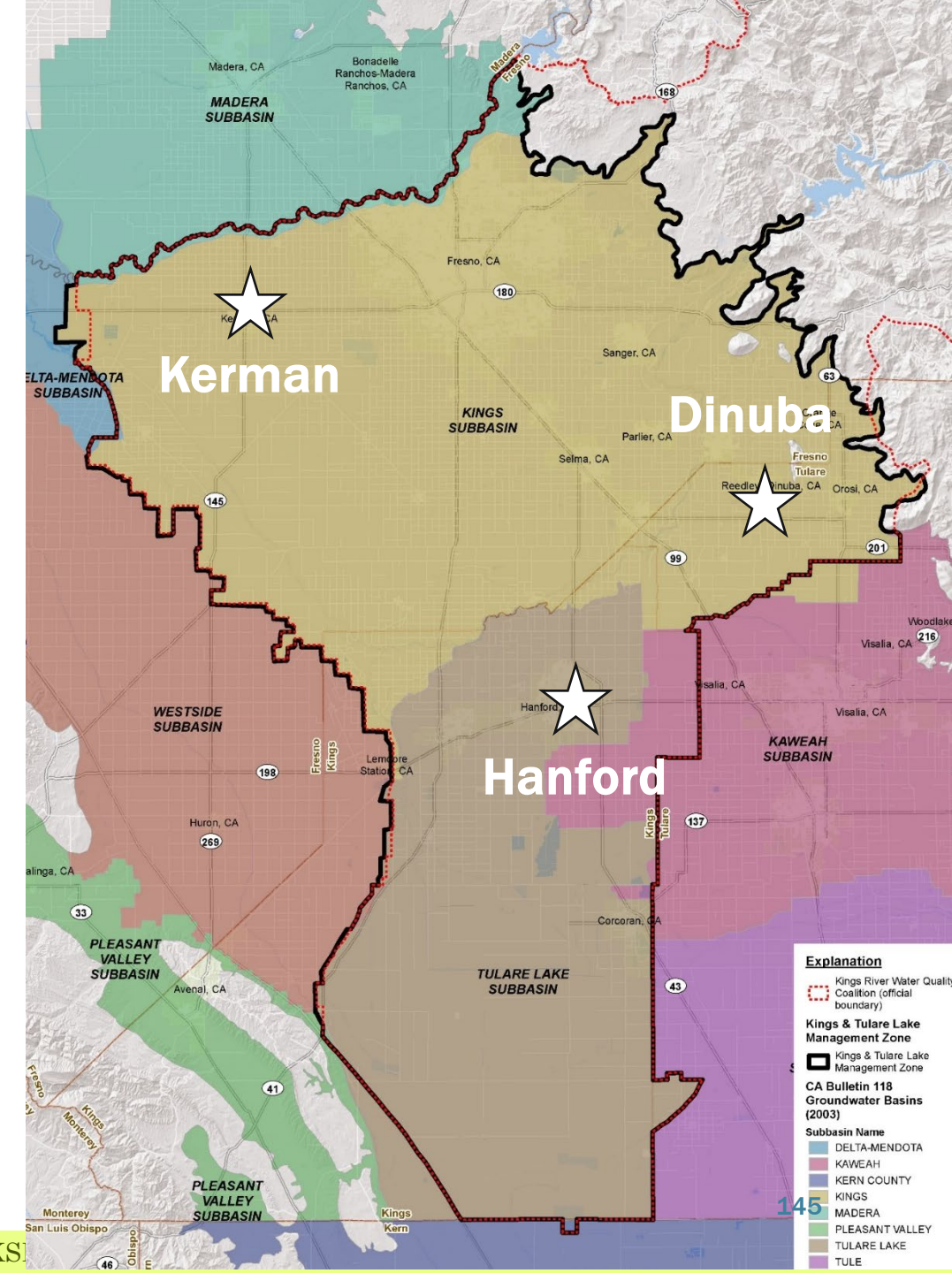
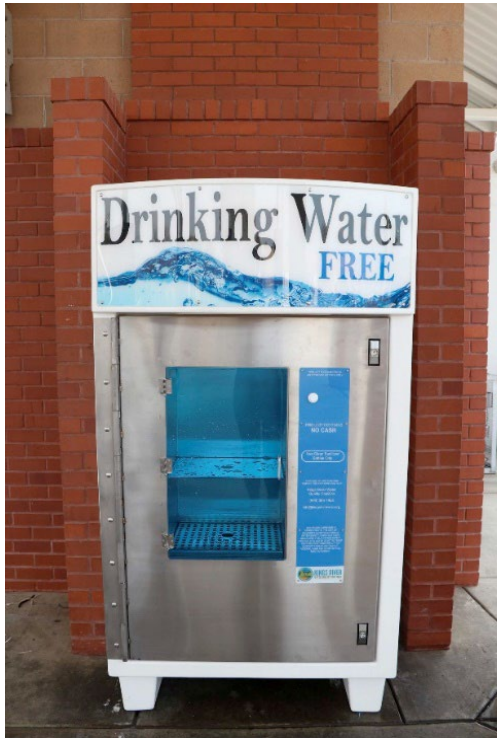

Explanation

Kings River Water Quality Coalition (official boundary)

Kings & Tulare Lake Management Zone

Kings & Tulare Lake Management Zone

CA Bulletin 118 Groundwater Basins (2003)

Subbasin Name

- DELTA-MENDOTA
- KAWEAH
- KERN COUNTY
- KINGS
- MADERA
- PLEASANT VALLEY
- TULARE LAKE
- TULE

Nitrate Control Program - Management Zone

- What is the Nitrate Control Program?
 - A new regulation that will help resolve problems with Nitrate in our area. We have three goals:
 1. Provide safe drinking water supplies
 2. Reduce Nitrate impacts to water supplies
 3. Restore groundwater quality, where reasonable, feasible, and practicable
- Involves All Dischargers
 - Irrigated Ag (Coalition)
 - Dairies/Feedlots/Confined Animal Operations
 - Cities
 - Industry
- 2021 Targeted Kings Subbasin
- 2022 Addresses Tulare Lake Subbasin
- Managed by Kings Water Alliance

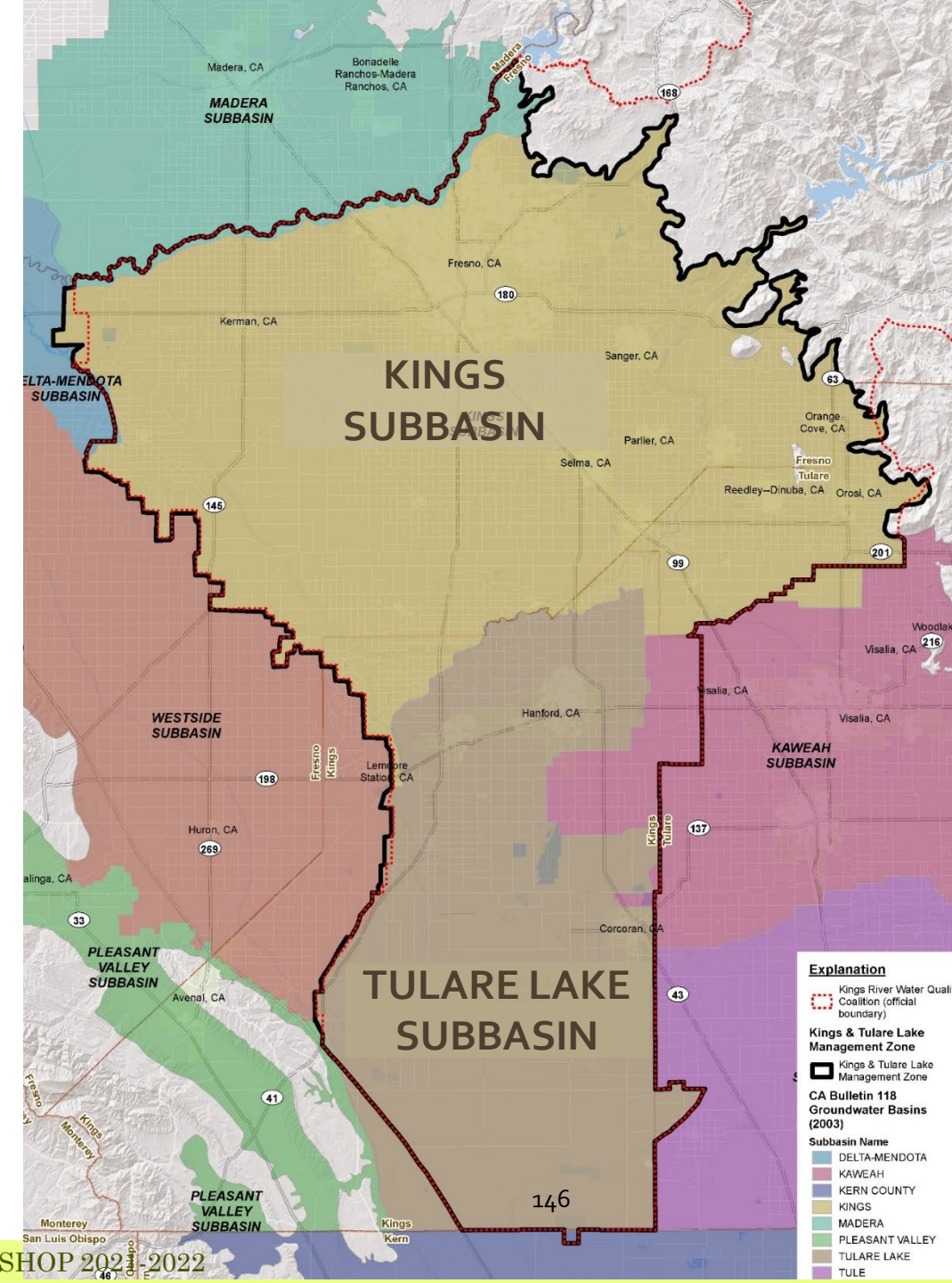

Nitrate Control Program - Management Zone

Dischargers (633)	Total
Permittees permitted under General Order (479)	
Irrigated Agriculture (~4,000 members\~765,000 irrigated acres)	1
Dairy	286
Confined Bovine	91
Poultry	101
Permittees with Individual Waste Discharge Requirements (154)	
Wastewater Treatment Facilities	59
Food Processors	55
Industrial/Manufacturing	17
Wineries	10
Composting Facilities	9
Other Animal Facilities	4

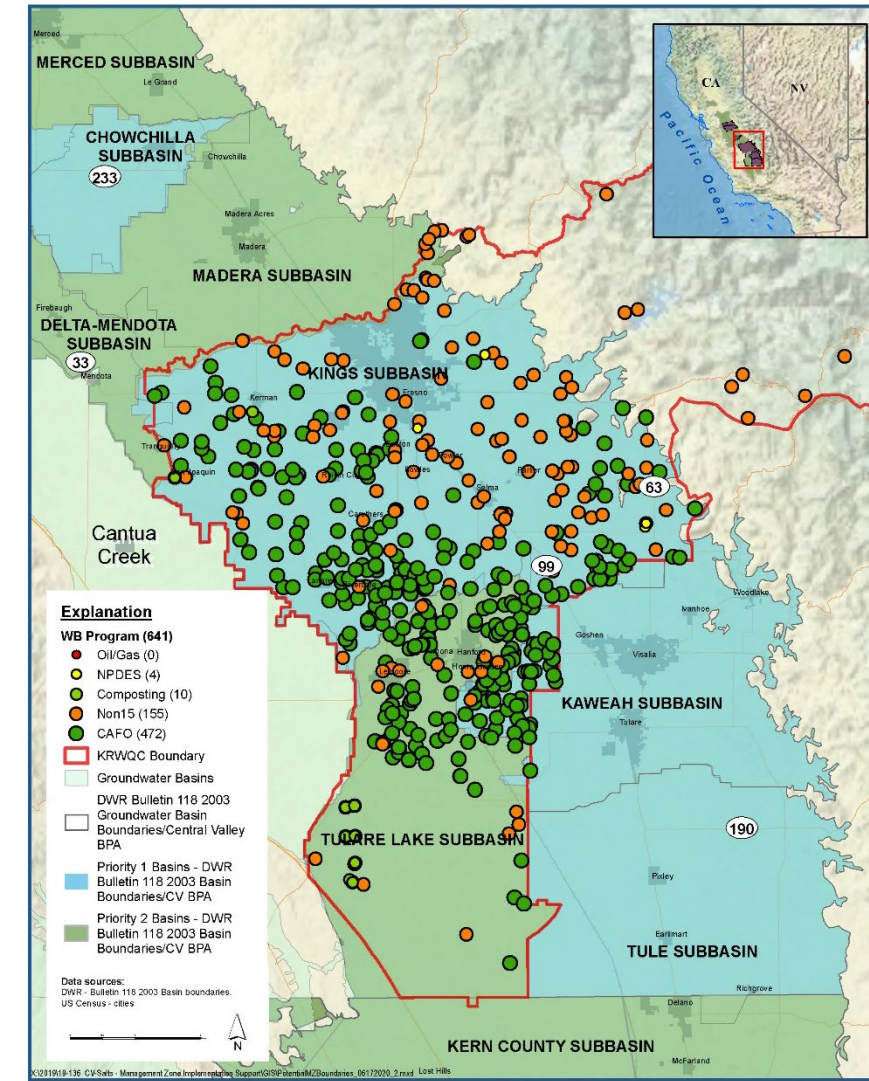

Nitrate Control Program - Management Zone

- Fill Stations
 - Connected to City Systems
 - Sediment Filtered
 - Checked Twice Monthly for Bacteria
 - Cleaned 5 days per Week
 - No Charge to User
 - No Limit on Usage
 - Accommodates Containers up to 5 gallons

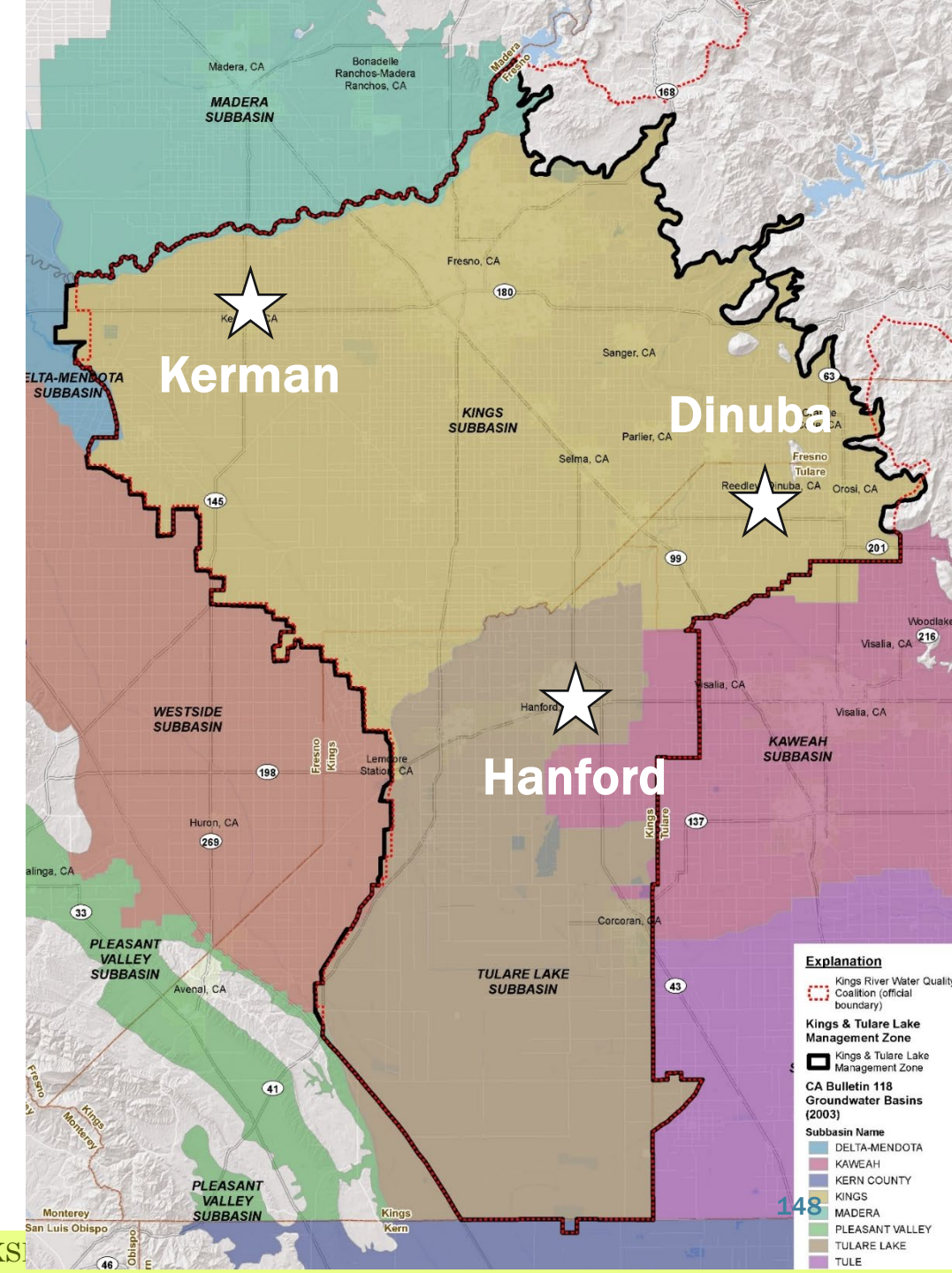

Nitrate Control Program - Management Zone

- Temporary Replacement Water Options
 - Free Testing of wells on **Non-ILRP** Enrolled Parcels
 - Not served by compliant water system
 - Bottled Water Available if
 - Test Results at 10 mg/L Nitrate-N or higher
 - Available to ILRP Enrolled Parcels
 - Must Provide Drinking Water Test Results
 - Results within last 5 years
- Currently servicing 142 residences with Bottled Water Deliveries
- Apply at www.kingswateralliance.org/welltest

Coalition and Regulatory Updates

- Surface Water Monitoring
 - 6 of 8 Surface Water Sites Monitored in 2021
 - 33 sets of Water Quality Data Collected
 - 527 individual samples
 - Another Year without Agricultural Material Detections
- Monitored Sites represent changes in local conditions
 - Changes in Cropping Patterns
 - Changes in Soil Characteristics
 - Chemistry Testing based on local use patterns
- Known Issues
 - Bacteria (intermittent)
 - Electrical Conductivity (seasonal)
 - pH (random)

KRWQC Activities

- Groundwater Quality Trend Monitoring
 - Network of Shallow ag and domestic wells
 - Monitors changes in uppermost fraction of aquifer
 - Samples collected June of each year
- Additional Cooperators Needed
 - Fill gaps in basin coverage
 - No charge to cooperator
- Requirements
 - Well Construction Report
 - Need to know depth and screen locations
 - Located in Underserved Areas
 - Not adjacent to non-irrigated ag dischargers

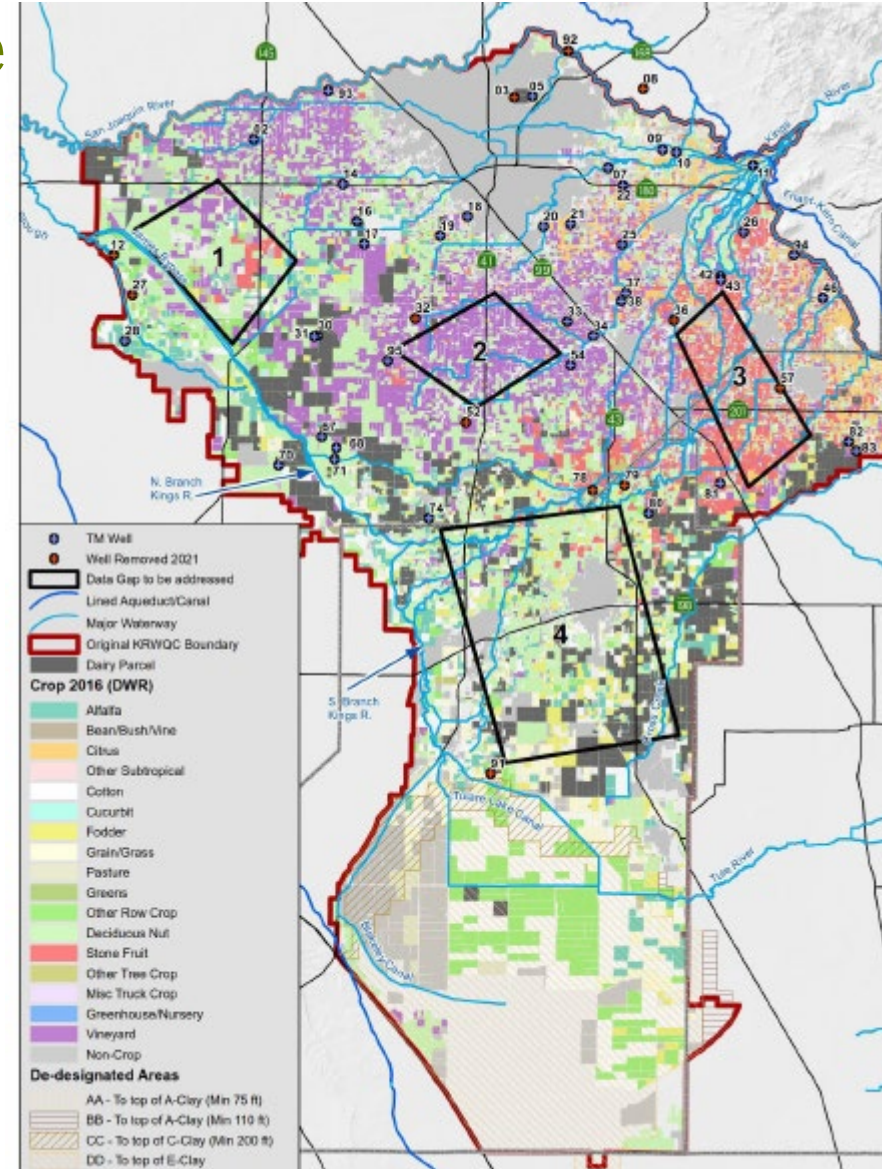

Groundwater Trend Monitoring Wells

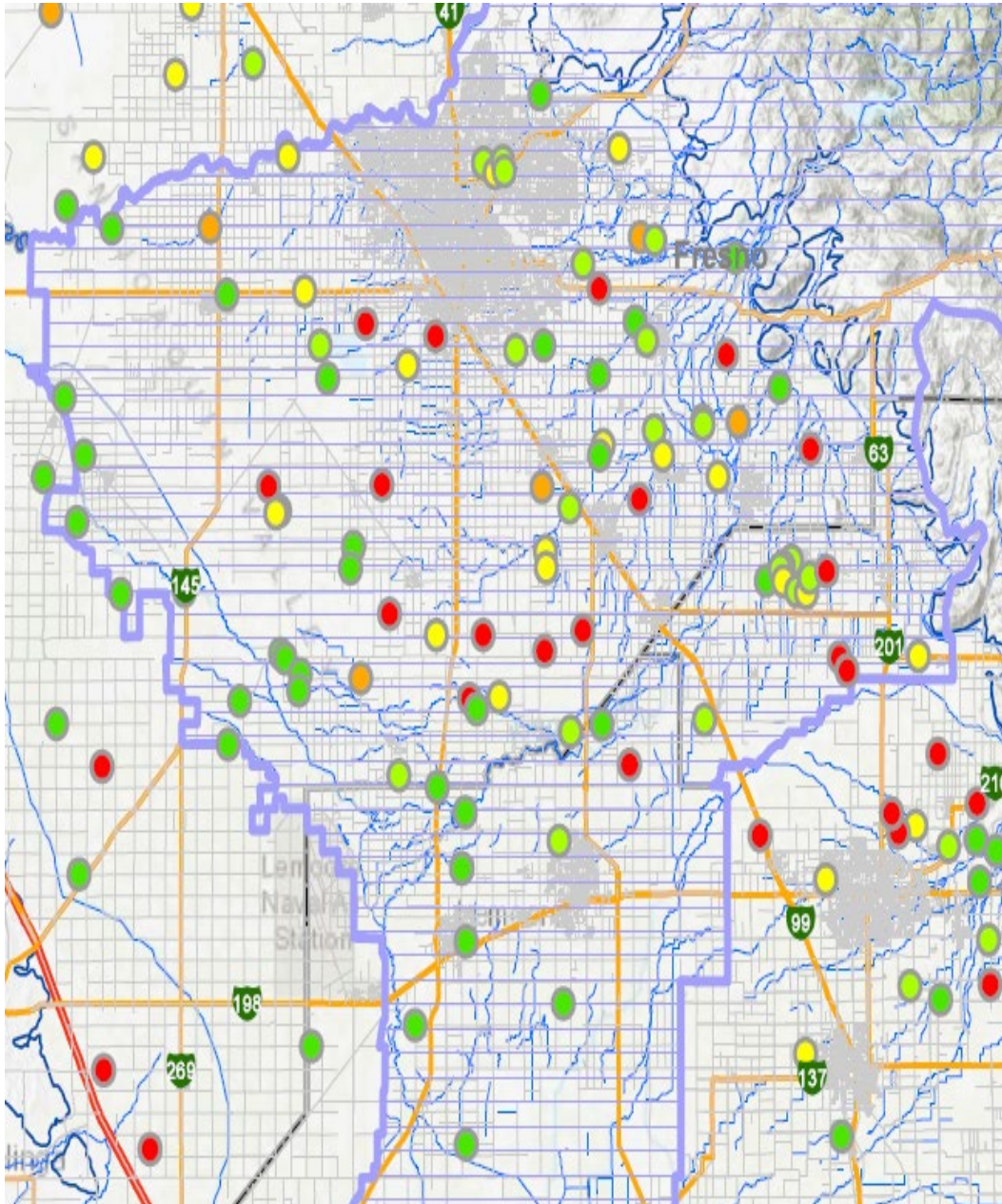

General Order Reminders and Updates

- Groundwater Protection Formulas
 - Parcel level Analysis of Nitrogen Loading
 - All ILRP Parcels within target township considered
 - SWAT (Soil Water Assessment Tool) Model Runs to Account for Physical Factors
 - Crop Growth
 - Soil Textures
 - Climatic Factors
 - Management Practices
 - Yield

Coalition and Regulatory Updates

- Groundwater Protection Values
- Calculated in Townships with > 10% Irrigated Acreage classified as High Vulnerability and/or
- Calculated if Township has Disadvantaged Community within
- Factors Considered
 - Parcel by Parcel Calculation
 - Nitrogen Applied
 - Nitrogen Removed
 - Net Water Applied
 - Environmental Losses
 - Denitrification
 - Volatilization
 - Organic Matter
 - Perennial Tissue
 - **Nitrogen Leached**

Coalition and Regulatory Updates

- Groundwater Protection Targets
 - Township level Analysis of Nitrogen Loading
 - Crop/Soil/Management Practice Combinations
 - Hydrologic conditions
 - Estimates of other loads (other permit holders)
 - Consideration of post-rootzone processes
 - Consideration of Groundwater Processes
 - Input into appropriate groundwater model for Target Calculation, Fate Evaluation
- Calculations are done internally
 - Individual Grower Information not included